

SURVEY OF LOT 17, BLOCK 3, WEST PARK ADDITION TO THE CITY OF RHINELANDER ONEIDA COUNTY, WISCONSIN

BEARINGS REF TO THE EAST LINE LOT 17 BLK 3, WEST PARK ADD
ASSUMED TO BEAR S 9°55'30"W

LEGEND

- EXISTING 1" IRON PIPE
- ⊗ CHISSELLED X ON ROCK
- () RECORDED AS

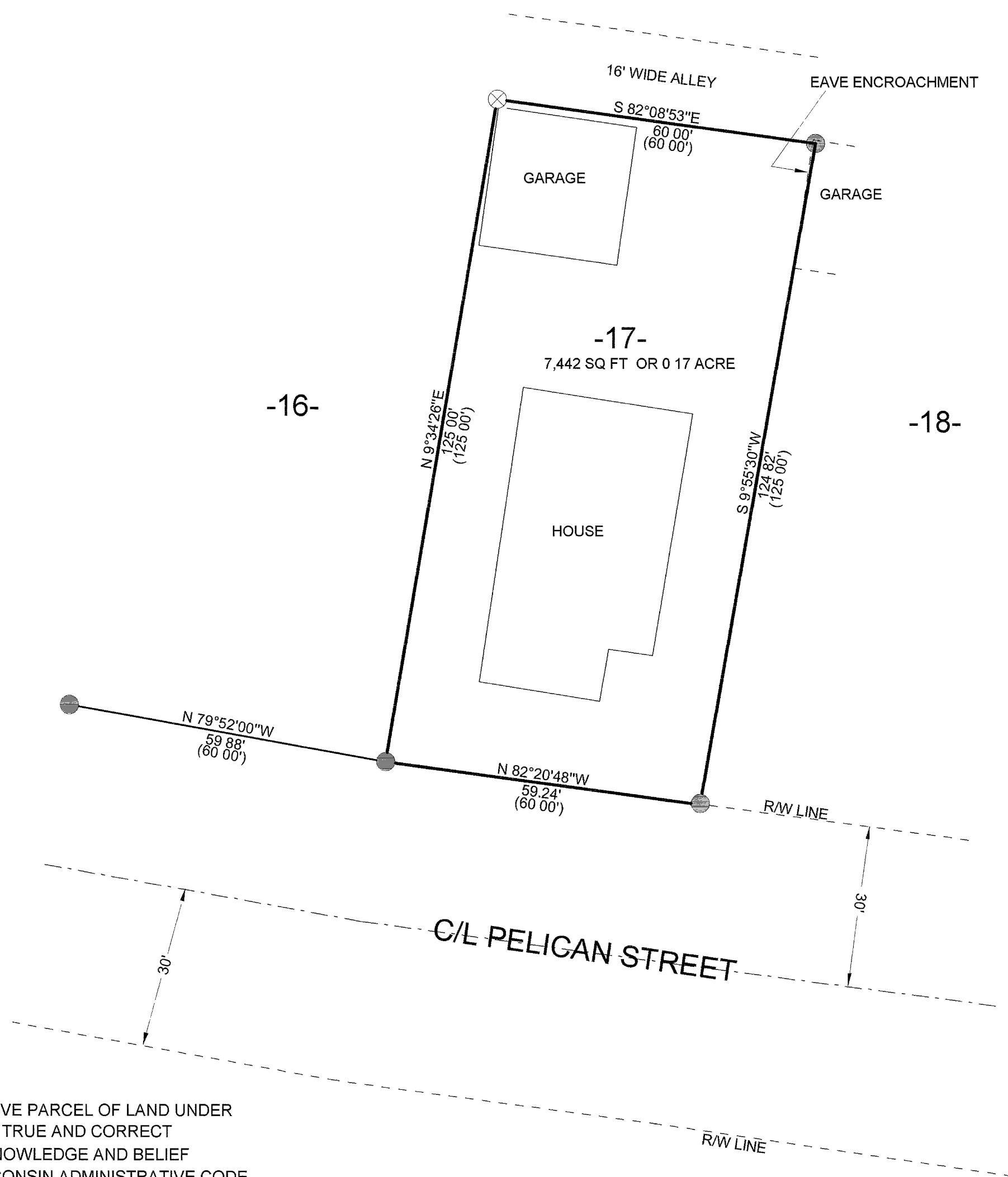

I, KEVIN P. BIXBY, HEREBY CERTIFY THAT I HAVE SURVEYED THE ABOVE PARCEL OF LAND UNDER THE DIRECTION OF ANN TURK BIXBY AND THAT THE ABOVE MAP IS A TRUE AND CORRECT REPRESENTATION OF THE LANDS SURVEYED TO THE BEST OF MY KNOWLEDGE AND BELIEF THAT I HAVE COMPLIED WITH THE PROVISIONS OF AE 7 OF THE WISCONSIN ADMINISTRATIVE CODE

K. P. Bixby
KEVIN P. BIXBY R.L.S. 2343

01/08/22
DATE

MAP # B4929
DATE FILED JAN 31 2022
BY
DESCRIPTION FILED
ONEIDA CO. SURVEYOR'S OFFICE

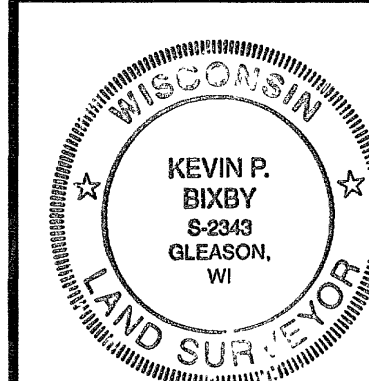

DWG NO 0147	BIXBY LAND SURVEYING, INC. RHINELANDER, WISCONSIN
SURVEY FOR ANN TURK BIXBY RHINELANDER, WI	
SCALE 1"=20' DATE 02/08/02 DWN BY KB	