

Part of the NE 1/4 of the NE 1/4 SECTION 18, T38N, R8E

Newbold Township
Oneida County, Wisconsin

SURVEYOR'S CERTIFICATE

I, James D. Rein, Registered Land Surveyor No. S-1234 hereby certify that I have surveyed the property shown hereon, that this map represents an accurate survey of said property to the best of my knowledge and belief, that I have performed this survey by order of Thomas L. Kettler, and that I have complied with the requirements of Wisconsin Administrative Code A-E 7.

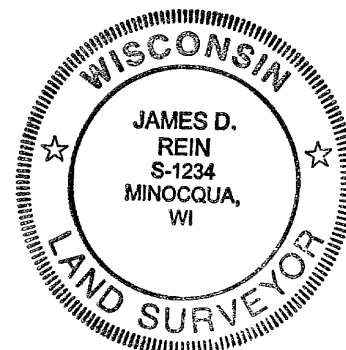

WILDERNESS
SURVEYING, INC.

[Signature]
Registered Land Surveyor, S-1234
Dated this 26th day of December, 2001.

SCALE 1" = 100'

LEGEND

- ⊗ = 1.38 dia. iron pipe found in place
- ⊕ = 1.32 dia. iron pipe found in place
- = Steel fence posts placed on line
- Other corner monuments are as noted
- Pipe sizes are outside diameter dimension

Bearing base assumed
referenced to the east line of the
NE 1/4 of the NE 1/4 bearing
S01°12'33"W

1.32 dia. iron pipe
found in place



PARCEL -5-

KETTLER PARCEL (Map No. 01-171)

A parcel of land previously described in Volume 985, on pages 398 and 399, located in the Northeast Quarter of the Northeast Quarter, Section 18, Township 38 North, Range 8 East, Newbold Township, Oneida County, Wisconsin, being shown on Map No. 01-171 by Wilderness Surveying, Inc., dated December 26, 2001, more particularly described as follows:

Commencing at the northeast corner of the Northeast Quarter of the Northeast Quarter, being the northeast corner of Section 18, marked by an iron pipe, thence South 01 degrees 12 minutes 33 seconds West for a distance of 845.12 feet along the east line of the Northeast Quarter of the Northeast Quarter to the place of beginning, marked by an iron pipe.

Thence continuing South 01 degrees 12 minutes 33 seconds West for a distance of 244.06 feet along the east line of the Northeast Quarter of the Northeast Quarter to an iron pipe on the westerly right of way line of North Shore Drive, thence South 10 degrees 55 minutes 17 seconds West for a distance of 76.09 feet along said right of way line to an iron pipe, thence continuing along said right of way line South 16 degrees 28 minutes 33 seconds West for a distance of 13.76 feet to an iron pipe on the south line of the Northeast Quarter of the Northeast Quarter, thence North 86 degrees 09 minutes 47 seconds West for a distance of 1101.27 feet along the south line of the Northeast Quarter of the Northeast Quarter to an iron pipe, thence North 04 degrees 58 minutes 45 seconds East for a distance of 482.58 feet to an iron pipe, thence North 30 degrees 40 minutes 53 seconds East for a distance of 287.16 feet to an iron pipe, thence South 69 degrees 53 minutes 17 seconds East for a distance of 1030.75 feet to the place of beginning.

Together with and subject to covenants, easements, and restrictions of record.

Said property contains 15.37 acres.

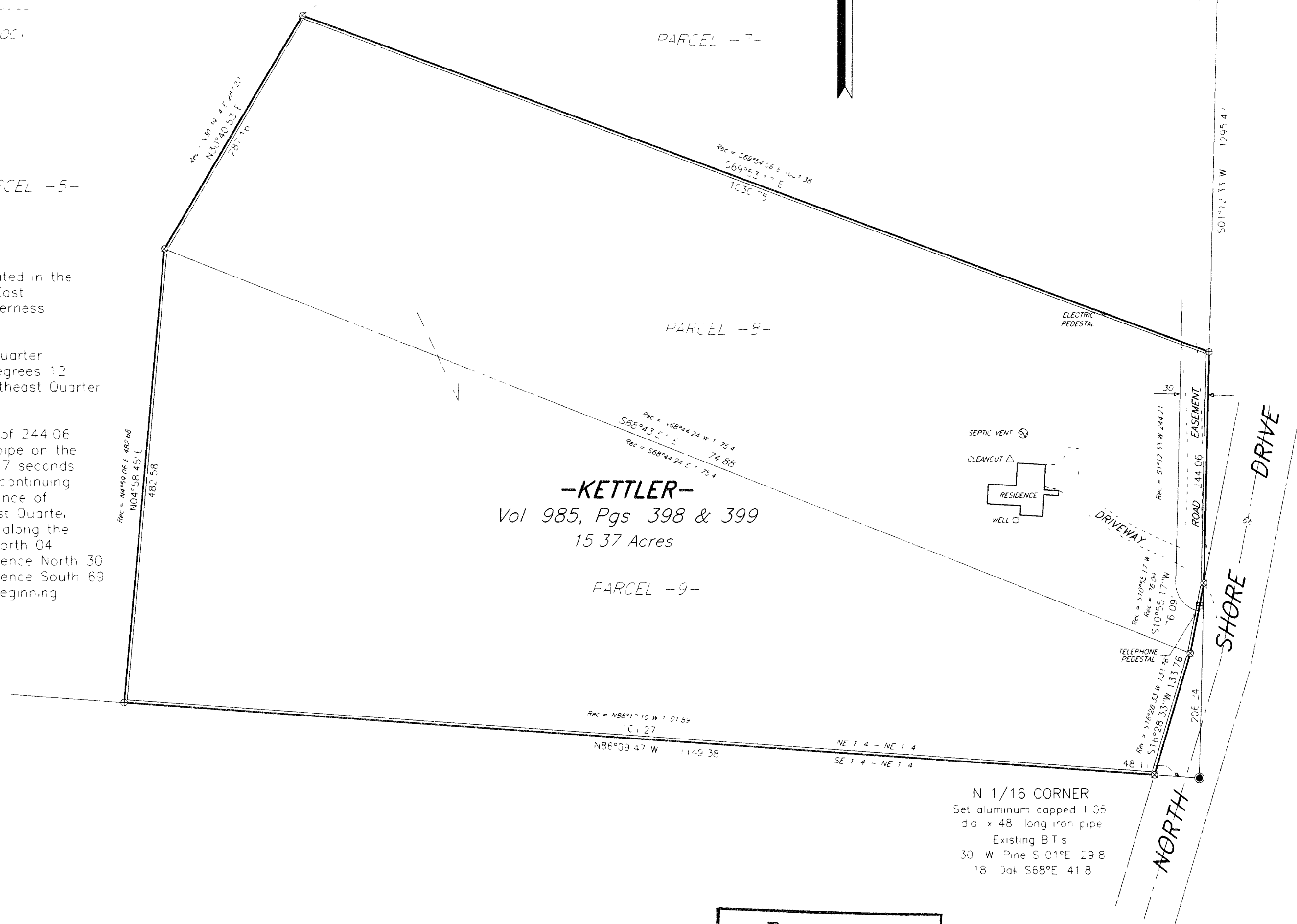

MAP # B4930
DATE FILED FEB 1 2002
BY *[Signature]*
DESCRIPTION FILED
ONEIDA CO. SURVEYOR'S OFFICE

WILDERNESS SURVEYING, INC.

Post Office Box 1111 - 8793 Earls Court
Minocqua, Wisconsin 54548-1111
Telephone (715) 356-5100

Map Number 01-171
File Number 1-18-388
Drafted by M. Oestreich

Revisions