

Part of
GOV'T. LOT 2
and part of the
NE 1/4 of the SE 1/4
SECTION 19, T39N, R7E
Woodruff Township
Oneida County, Wisconsin

SURVEYOR'S CERTIFICATE

I, James L. Rein, Registered Land Surveyor No. S-2335, hereby certify that I have surveyed the property shown hereon; that this map represents an accurate survey of said property to the best of my knowledge and belief; that I have performed this survey by order of Daniel Harkins, and that I have complied with the requirements of Wisconsin Administrative Code A-E 7.



WILDERNESS SURVEYING, INC.

James L. Rein
Registered Land Surveyor # S-2335
Dated this 17th day of January, 2002

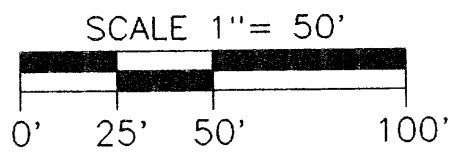

- LEGEND**
- ⊗ = 1 1/2" dia. iron pipe found in place
 - ⊕ = 1 1/4" dia. iron pipe found in place
 - = 1" dia. iron pipe found in place
 - ⦿ = 3/4" dia. iron pipe previously set
 - = Iron pipe set 3/4" dia. x 24" long
- Other corner monuments are as noted
Monument sizes are nominal diameters

NOTE
See Map No. 78-237 by Wilderness Surveying Inc., dated November 13th 1978 for previous survey data

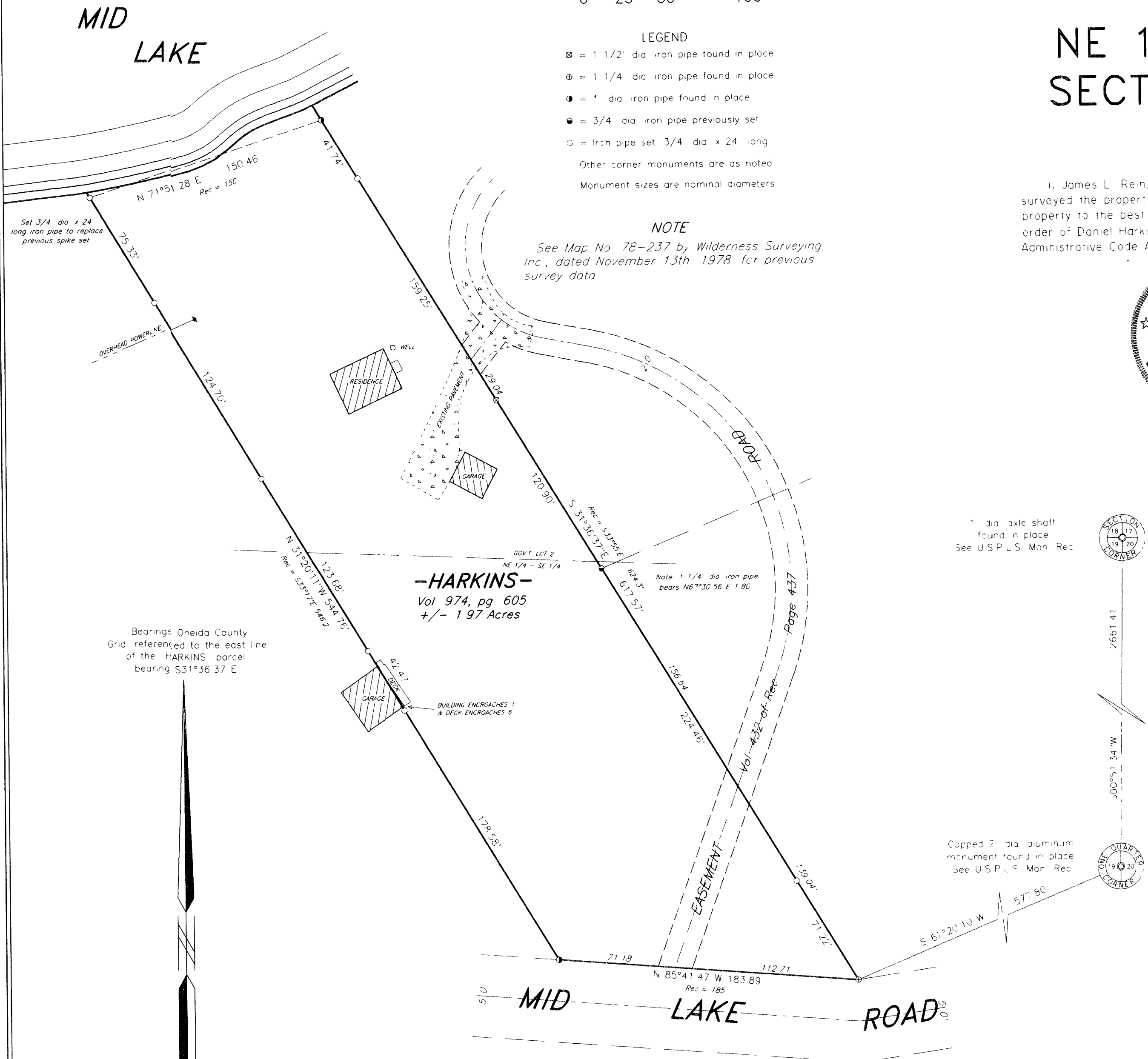

Bearings Oneida County Grid referenced to the east line of the HARKINS parcel bearing S31°36'37" E

-HARKINS-
Vol. 974, pg. 605
+/- 1.97 Acres

1" dia. axle shaft found in place
See U.S.P.L.S. Mon. Rec.

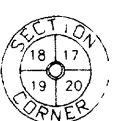

2661.41

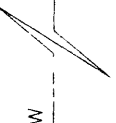

300°51'34" W



Capped 2" dia. aluminum monument found in place
See U.S.P.L.S. Mon. Rec.

HARKINS (Map No. 01-105)

A parcel of land previously described in Volume 974 on page 605 located in Government Lot 2 and in the Northeast Quarter of the Southeast Quarter Section 19 Township 39 North Range 7 East Woodruff Township Oneida County Wisconsin being the HARKINS parcel as shown on Map No. 01-105 by Wilderness Surveying Inc. dated January 17 2002 more particularly described as follows:

Commencing at the east quarter corner of Section 19 marked by a capped aluminum monument thence South 67 degrees 20 minutes 10 seconds West for a distance of 577.80 feet to the place of beginning marked by an iron pipe on the northerly right of way line of Mid Lake Road

Thence North 85 degrees 41 minutes 47 seconds West for a distance of 183.89 feet along the northerly right of way line of Mid Lake Road to an iron pipe thence North 31 degrees 20 minutes 11 seconds West for a distance of 544.76 feet to an iron pipe near the southerly shore of Mid Lake thence meandering along the lake North 71 degrees 51 minutes 28 seconds East for a distance of 150.46 feet to an iron pipe thence South 31 degrees 36 minutes 37 seconds East for a distance of 617.57 feet to the place of beginning

The above lateral lot lines extend to Mid Lake and include all lands lying between the meander line and the ordinary high water mark

Together with and subject to covenants easements and restrictions of record

Said property contains 1.97 acres more or less

SURVEY NOTE
The field portion of this survey was performed on July 20 2001

MAP #	B4932
DATE FILED ..	FEB 1 2002
BY ..	<i>J.R.</i>
DESCRIPTION FILED ..	
ONEIDA CO. SURVEYOR'S OFFICE	

WILDERNESS SURVEYING, INC.	
Post Office Box 1111 - 8793 Earls Court Minocqua, Wisconsin 54548-1111 Telephone (715) 356-5100	
Map Number 01-105	Revisions
File Number 7&8-19-397	
Drafted by M. Oestreich	