

# LOCATED IN THE SW 1/4 OF THE SE 1/4, SECTION 35, T37N, R9E, TOWN OF PINE LAKE, ONEIDA COUNTY, WI.

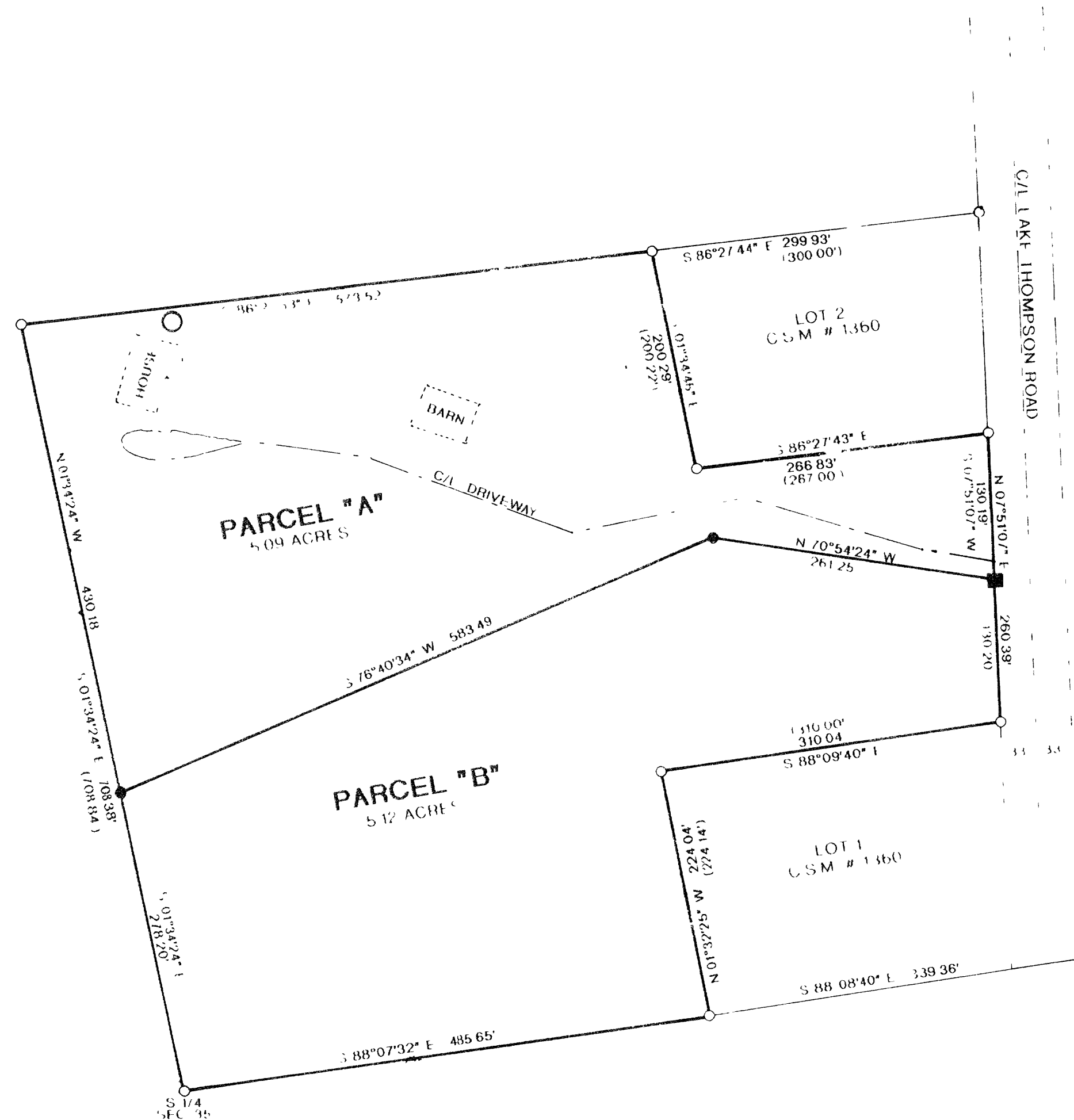
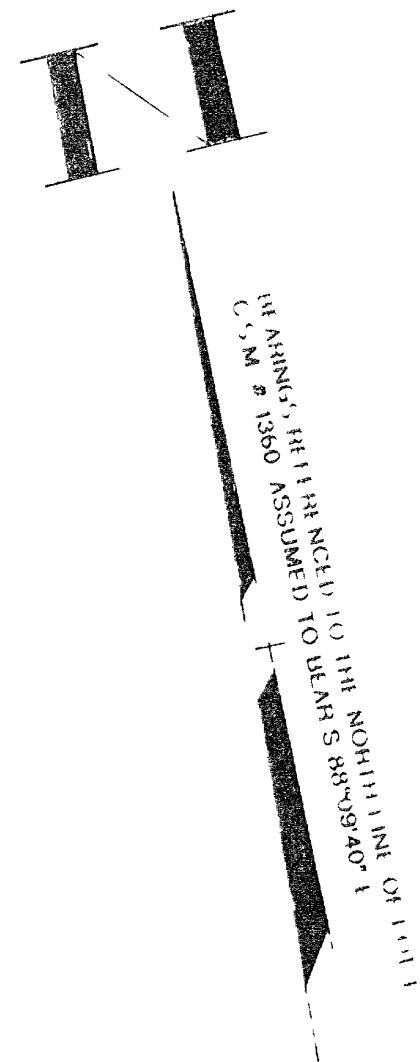

## LEGEND:

- SET RAILROAD SPIKE
- FOUND 1" IRON PIPE
- SET 1" X 24" IRON PIPE
- ( ) RECORDED AS

I, RUSSELL F. BROWN HEREBY CERTIFY THAT I HAVE SURVEYED THE ABOVE PARCEL OF LAND UNDER THE DIRECTION OF CHIP SCHOENECK AND THAT THE ABOVE MAP IS A TRUE AND CORRECT REPRESENTATION OF THE LANDS SURVEYED TO THE BEST OF MY KNOWLEDGE AND BELIEF THAT I HAVE PROVIDED A DESCRIPTION OF THE PARCEL ON A SEPARATE SHEET AND THAT I HAVE COMPLIED WITH THE PROVISIONS OF ALL OF THE WISCONSIN ADMINISTRATIVE CODE

*Russell F. Brown* 1/18/02  
RUSSELL F. BROWN DATE

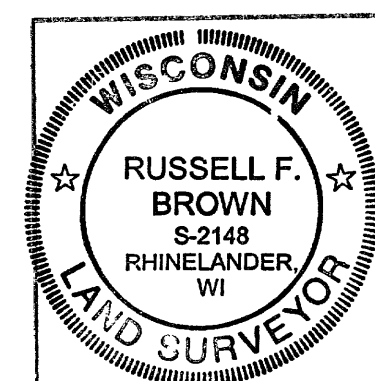
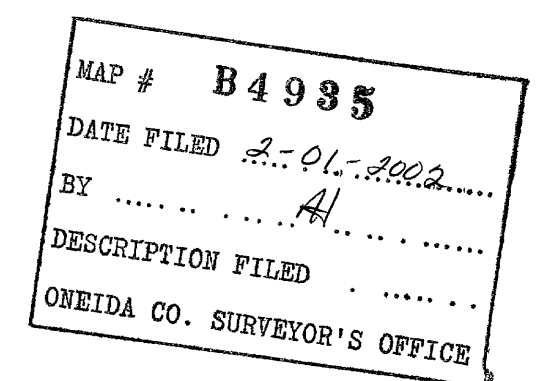

SURVEY FOR  
CHIP SCHOENECK

SCALE 1" = 100' DATE 1/9/02 DWN BY JB  
DWG NO 10373  
GENISOT AND ASSOCIATES, INC  
RHINELANDER WIS