

Part of
GOV'T. LOTS 1 & 2
SECTION 34, T39N, R7E

Woodruff Township
Oneida County, Wisconsin

SURVEYOR'S CERTIFICATE

I, James D. Rein, Registered Land Surveyor No. S-1234, hereby certify that I have surveyed the property shown hereon; that this map represents an accurate survey of said property to the best of my knowledge and belief; that I have performed this survey by order of Gary Grapentine; and that I have complied with the requirements of Wisconsin Administrative Code A-E 7.



WILDERNESS
SURVEYING,
INC.
[Signature]
Registered Land Surveyor S-1234
Dated this 16th day of July, 2001

GRAPENTINE (Map No. 00-95)

A parcel of land previously described in Volume 531, on page 8, located in Government Lots 1 and 2, Section 34, Township 39 North, Range 7 East, Woodruff Township, Oneida County, Wisconsin, being the "GRAPENTINE" parcel shown on Map No. 00-95 by Wilderness Surveying, Inc., dated July 16, 2001, more particularly described as follows:

Commencing at the south quarter corner of Section 34, marked by a brass capped concrete monument; thence South 89 degrees 26 minutes 28 seconds West for a distance of 1224.12 feet to the place of beginning, being the meander corner common to Government Lots 1 and 2, marked by an iron pipe near the northerly shore of Tomahawk Lake.

Thence meandering along the lake, North 62 degrees 27 minutes 14 seconds West for a distance of 130.99 feet to an iron pipe; thence North 23 degrees 06 minutes 22 seconds East for a distance of 24.94 feet to an iron pipe; thence North 10 degrees 53 minutes 21 seconds West for a distance of 157.52 feet to an iron pipe; thence South 64 degrees 14 minutes 46 seconds East for a distance of 123.47 feet to an iron pipe; thence South 36 degrees 52 minutes 32 seconds East for a distance of 26.85 feet to an iron pipe; thence South 03 degrees 05 minutes 00 seconds East for a distance of 163.31 feet to the place of beginning.

The above lateral lot lines extend to Tomahawk Lake, and include all lands lying between the meander line and the ordinary high water mark.

Together with and subject to covenants, easements, and restrictions of record.

Said property contains 0.50 acres, more or less.

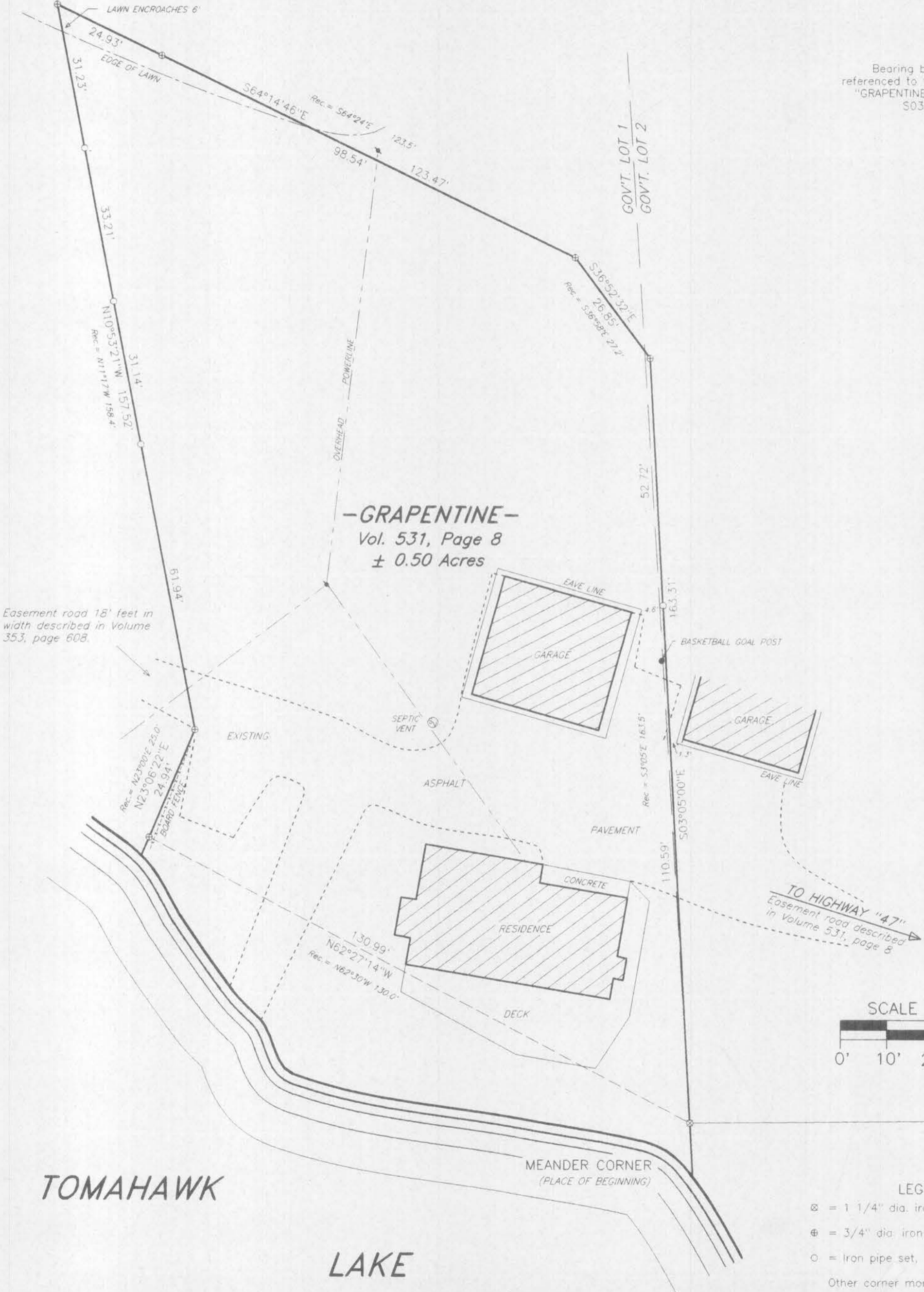

Bearing base assumed,
referenced to the west line of the
"GRAPENTINE" parcel, bearing
S03°05'00"E

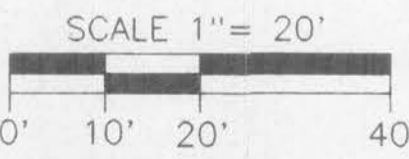

- LEGEND**
- ⊗ = 1 1/4" dia. iron pipe found in place.
 - ⊕ = 3/4" dia. iron pipe found in place.
 - = Iron pipe set, 3/4" dia. x 24" long.
 - Other corner monuments are as noted.

ONE QUARTER
CORNER
Brass capped 6" x 6"
concrete monument
found in place.

MAP # **B4940**
DATE FILED... *2-1-2008* ...
BY... *AH* ...
DESCRIPTION FILED...
ONEIDA CO. SURVEYOR'S OFFICE

WILDERNESS SURVEYING, INC.
Post Office Box 1111 - 8793 Earls Court
Minocqua, Wisconsin 54548-1111
Telephone (715) 356-5100
Map Number: 00-95
File Number: 13&14-34-397
Drafted by: M. Oestreich
Revisions: