

B4941

**PART OF OUTLOT E OF THE
UNRECORDED RAMBLEWOOD
SUBDIVISION, LOCATED IN PART
OF THE SE1/4 NW1/4, SEC. 19.
T. 36 N., R. 9 E., ONEIDA COUNTY,
WI.**

B4941

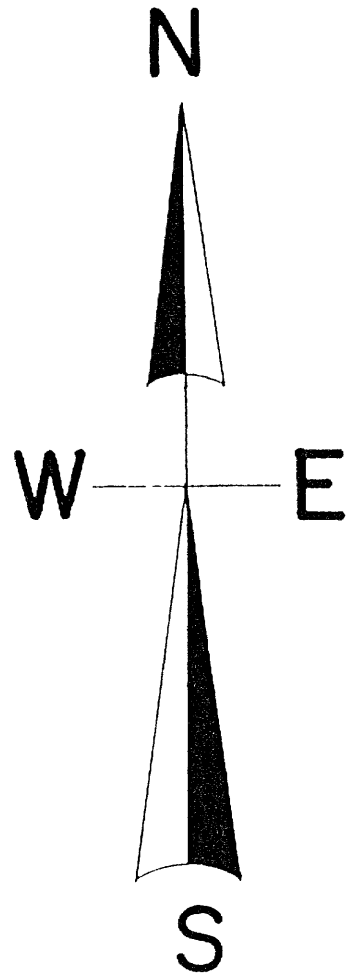

NORTH IS REFERENCED TO THE EAST
LINE OF VOL. 446, PG. 346 DEEDS BEING
AN ASSUMED BEARING OF N 0° 42' 37" E

1/4
COR
24

N 67° 47' 58" E

1825.52

S 89° 50' 02" E 500.17
(S 89° 16' 00" E 500.00)

VOL 446 PG 346

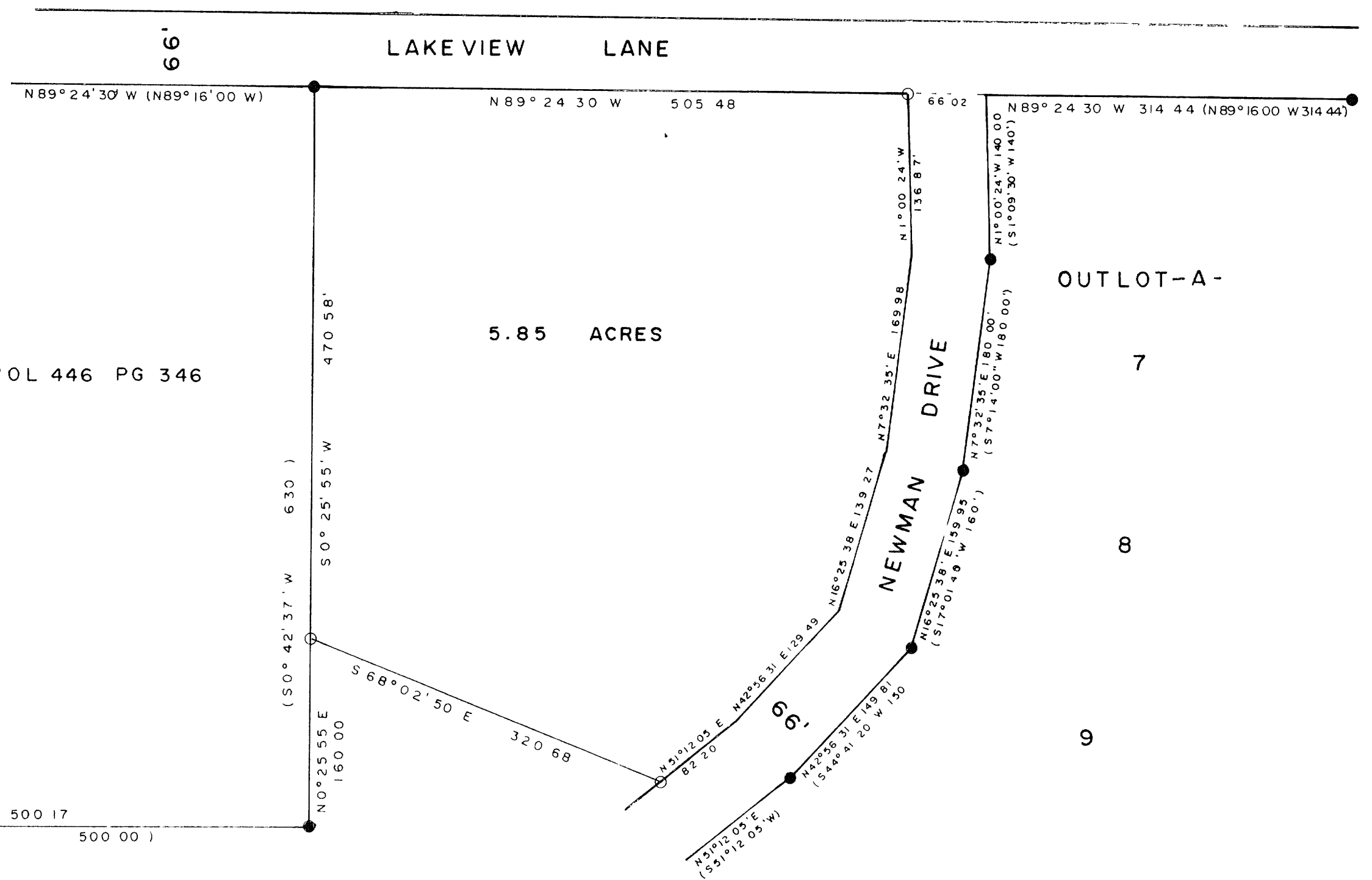

LEGEND

- SUBDIVISIONAL MONUMENT OF RECORD
SEE USPLS RECORDS
- 1" IRON PIPE FOUND
- 3/4" RE-BAR SET
- (0.00) BEARING & DISTANCE OF RECORD

SCALE

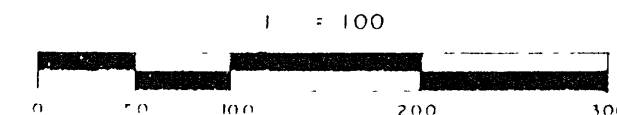

I, Todd Loftus, Registered Land Surveyor, hereby certify that I have surveyed the property shown hereon. That this map represents an accurate survey of said property to the best of my knowledge & belief. That I have performed this survey by order of Todd Tillman and that I have complied with the applicable requirements of the Wisconsin Administrative Code A.E. 7

Description required for above parcel is on separate sheet.

DATE Dec 8, 2001

SIGNED Todd Loftus

LOFTUS SURVEYING

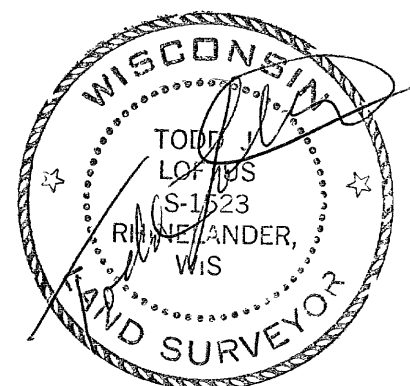

MAP #	B4941
DATE FILED	2-1-2002
BY	AA
DESCRIPTION FILED	
ONEIDA CO. SURVEYOR'S OFFICE	

1263B4