

B4944

B4944

PART OF THE SE1/4SE1/4
SEC. 34, T. 37 N., R. 10 E.,
TOWN OF STELLA,
ONEIDA COUNTY, WI.

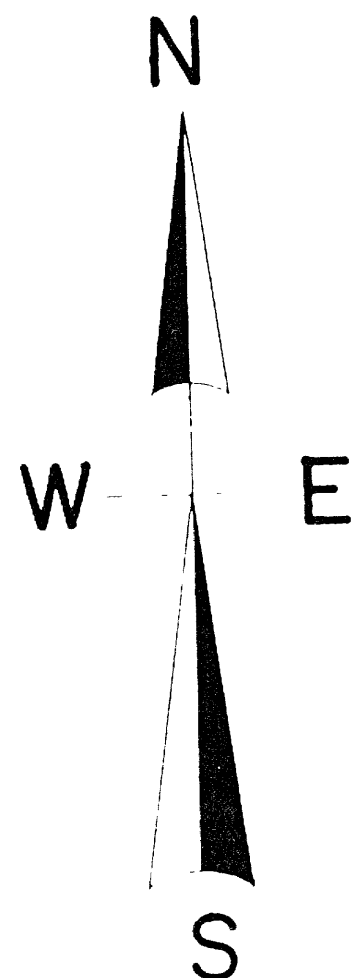

NORTH IS REFERENCED TO THE EAST LINE
SEC. 34 BEING A RECORDED BEARING OF
S 0° 24' 08" W

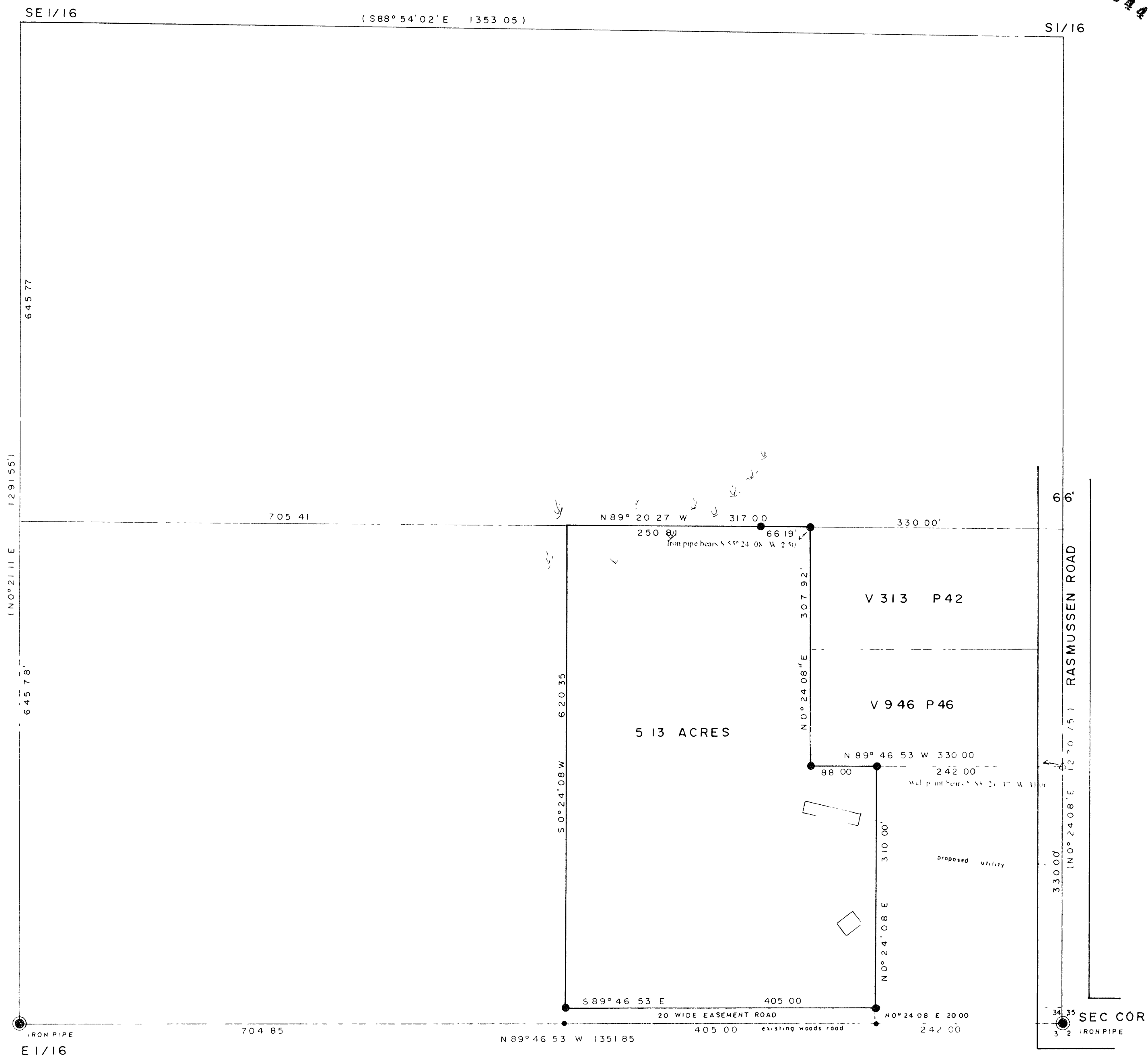

I, Todd Loftus, Registered Land Surveyor, hereby certify that I have surveyed the property shown hereon. That this map represents an accurate survey of said property to the best of my knowledge & belief. That I have performed this survey by order of Steve Riny and that I have complied with the applicable requirements of the Wisconsin Administrative Code A.E. 7.

Description required for above parcel is on separate sheet.

DATE 12-18-01

SIGNED Todd Loftus

LOFTUS SURVEYING

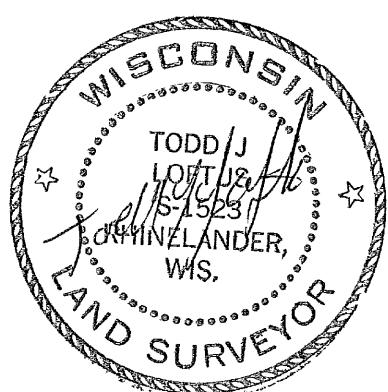

SCALE

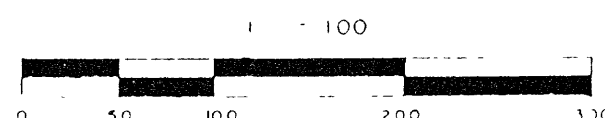

SURVEY IS BASED ON CPI SECTION SUBDIVISION
SURVEY MAP # 343710 DATED 7/01/97

LEGEND

- SUBDIVISIONAL MONUMENT OF RECORD
- SET 3/4 RE-BAR
- SET IRON SPIKE
- △ RAILROAD BOLT
- (0 0) BEARING & DISTANCE BY CPI
- BUILDING LOCATION & SIZE IS APPROXIMATE
- ↘ MARSH

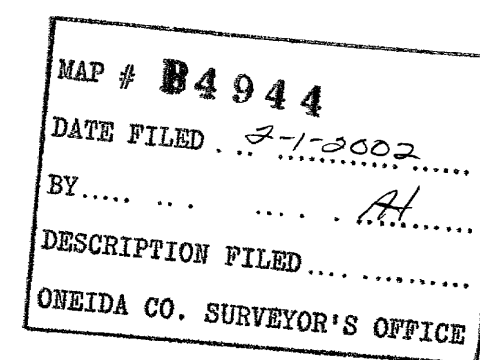

1265B4