

B4946

B4946

PART OF THE SW 1/4, NE 1/4, SEC. 30,  
T. 37 N., R. 9 E., TOWN OF PINE LAKE,  
ONEIDA COUNTY, WIS.

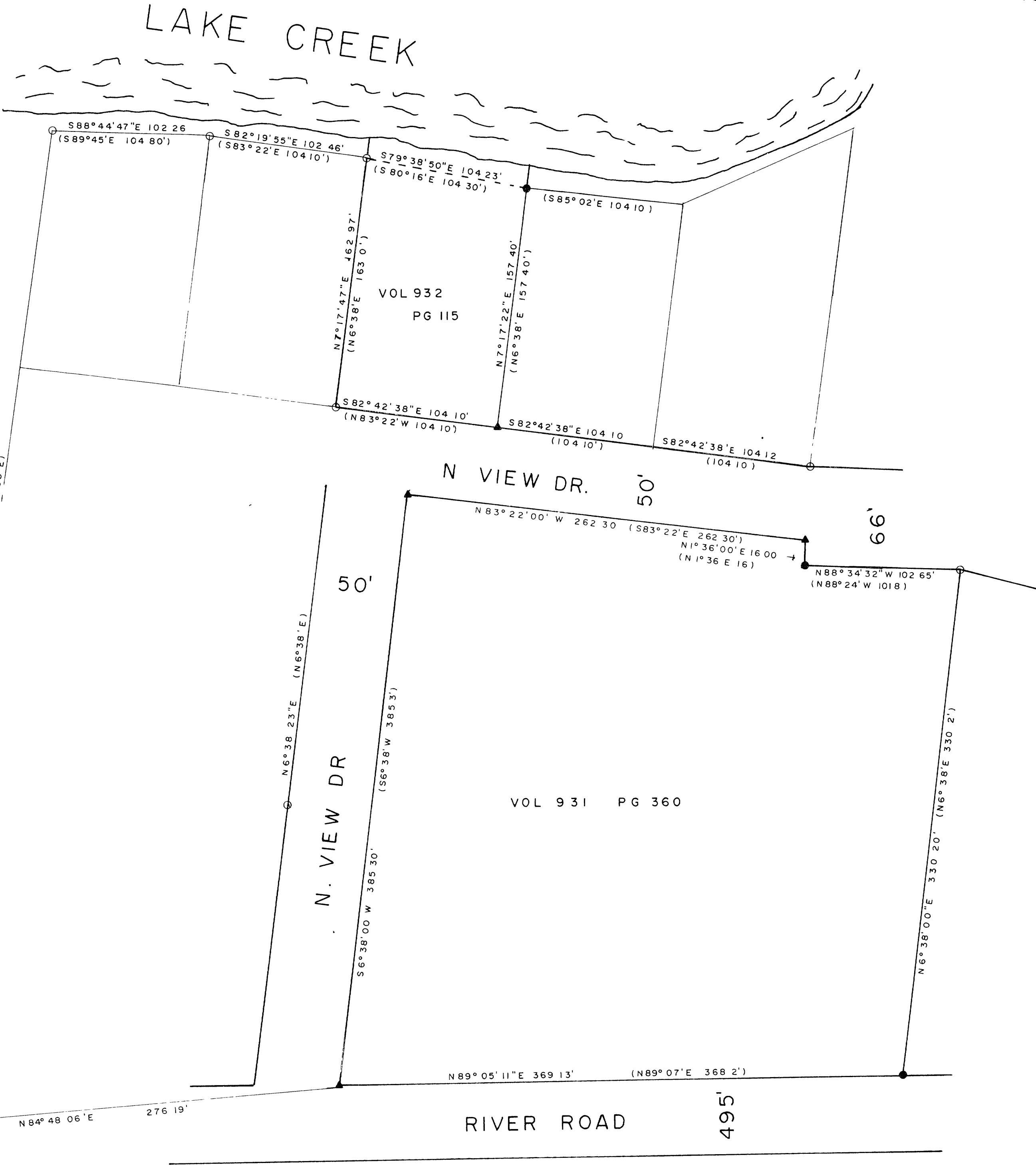

LEGEND

- FOUND 2" IRON PIPE
- FOUND 1" IRON PIPE
- SET 3/4" RE-BAR
- ▲ SET RAILROAD SPIKE

SCALE

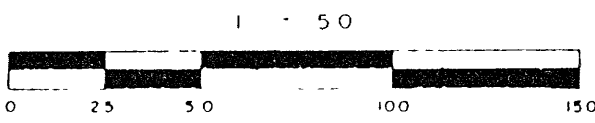

NORTH IS REFERENCED TO THE N-S 1/4  
LINE BEING AN ASSUMED BEARING  
OF N 7° 49' 44" E

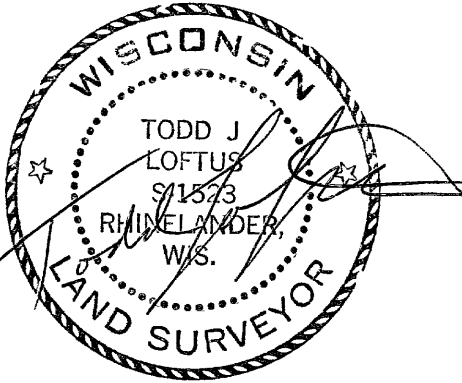

I, Todd Loftus, Registered Land Surveyor, hereby certify that I have surveyed the property shown hereon. That this map represents an accurate survey of said property to the best of my knowledge & belief. That I have performed this survey by order of Karen Gauthier and that I have complied with the applicable requirements of the Wisconsin Administrative Code A.E. 7

DATE Dec 03, 2001

SIGNED Todd J. Loftus

MAP # **B4946**  
DATE FILED 2-1-2002  
BY RL  
DESCRIPTION FILED  
ONEIDA CO. SURVEYOR'S OFFICE

1261B4

B4946