

Part of GOV'T. LOTS 8 & 9 SECTION 15, T38N, R7E

Hazelhurst Township
Oneida County, Wisconsin

SURVEYOR'S CERTIFICATE

I, James D. Rein, Registered Land Surveyor No. S-1234, hereby certify that I have surveyed the property shown hereon, that this map represents an accurate survey of said property to the best of my knowledge and belief, that I have performed this survey by order of Jim Warren, and that I have complied with the requirements of Wisconsin Administrative Code 4-E 7.

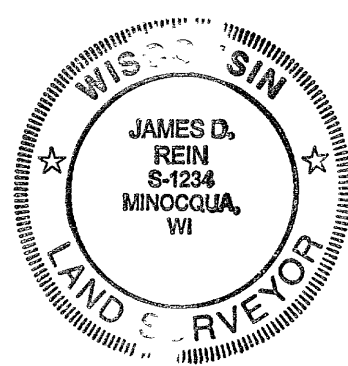

WILDERNESS
SURVEYING,
INC.

James D. Rein
Registered Land Surveyor No. S-1234
Dated this 3rd day of July, 2002

Showing easement located
referenced to the south line
of Gov't Lot 8 being
S82°45'51" W

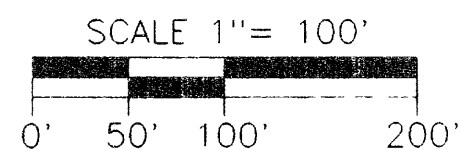

- LEGEND**
- 8" = 1/4" dia. iron pipe found in place
 - 4" = 1/2" dia. capped aluminum monument
 - 3" = 1/2" dia. iron pipe found in place
 - 2" = 3/4" dia. capped aluminum monument
 - 1" = 1/2" dia. iron pipe found in place
 - 1/2" = 1/4" dia. iron pipe found in place
 - Other corner monuments as indicated
 - Red lines are outside of the easement

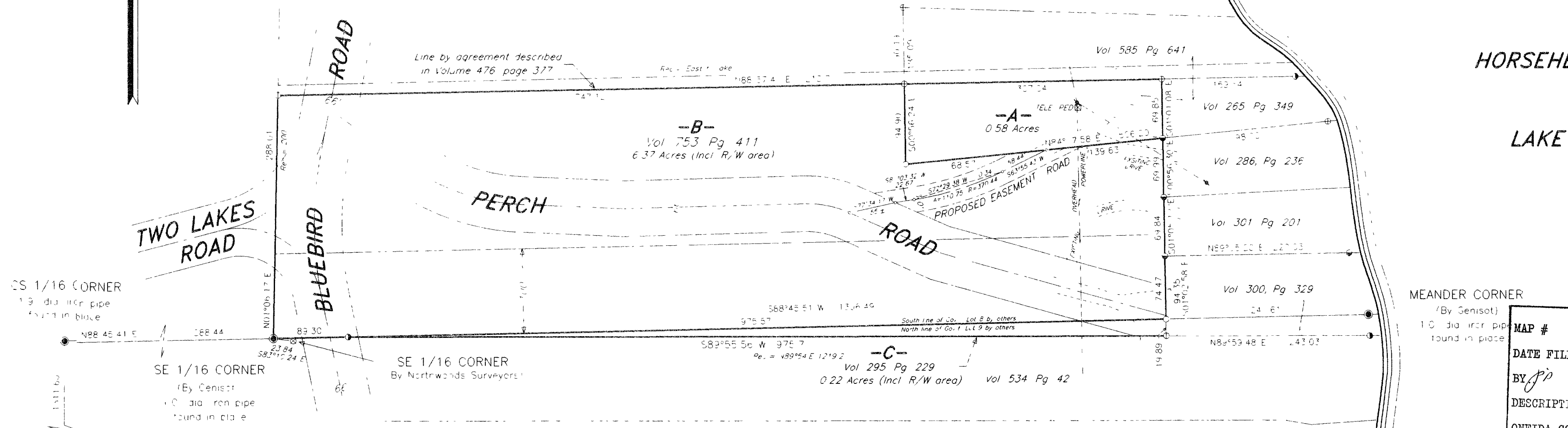

Parcel -A- (Map No 01-215)

A parcel of land in Government Lot 8, Section 15, Township 38 North, Range 7 East, Lake Tomahawk Township, Oneida County, Wisconsin, being parcel A, shown on Map No. 01-215 by Wilderness Surveying, Inc., dated January 31, 2002, more particularly described as follows:

Commencing at the south quarter corner of Section 15, marked by a capped aluminum monument, thence North 00 degrees 09 minutes 37 seconds East for a distance of 1311.60 feet to the center-south sixteenth corner, marked by an iron pipe, thence North 88 degrees 45 minutes 41 seconds East for a distance of 1288.44 feet to the southwest corner of Government Lot 8, being the Southeast Sixteenth Corner, marked by an iron pipe, thence North 01 degrees 06 minutes 17 seconds East for a distance of 288.01 feet along the west line of Government Lot 8 to an iron pipe on that line by agreement described in Volume 476, on page 377, thence North 88 degrees 57 minutes 41 seconds East for a distance of 747.12 feet along said line by agreement described in Volume 476, on page 377 to the place of beginning, marked by an iron pipe.

Thence continuing North 88 degrees 57 minutes 41 seconds East for a distance of 307.04 feet to the northwesterly corner of that parcel of land described in Volume 265, on page 349, marked by an iron pipe, thence South 01 degrees 01 minutes 08 seconds East for a distance of 69.85 feet to the southwest corner of said parcel of land described in Volume 265, on page 349, marked by an iron pipe, thence South 84 degrees 17 minutes 58 seconds West for a distance of 308.20 feet to an iron pipe, thence North 00 degrees 56 minutes 24 seconds West for a distance of 24.90 feet to the place of beginning.

Together with and subject to covenants, easements, and restrictions of record.

Also, together with a non-exclusive road easement thirty (30) feet in width located in Government Lot 8, Section 15, Township 38 North, Range 7 East, Lake Tomahawk Township, Oneida County, Wisconsin, the centerline of which is more particularly described as follows: Commencing at the south quarter corner of Section 15, marked by a capped aluminum monument, thence North 00 degrees 09 minutes 37 seconds East for a distance of 1311.60 feet to the center-south sixteenth corner, thence North 88 degrees 45 minutes 41 seconds East for a distance of 1288.44 feet to the southwest corner of Government Lot 8, being the Southeast Sixteenth Corner, thence North 01 degrees 06 minutes 17 seconds East for a distance of 288.01 feet along the west line of Government Lot 8, thence North 88 degrees 57 minutes 41 seconds East for a distance of 1054.16 feet, thence South 01 degrees 01 minutes 08 seconds East for a distance of 69.85 feet, thence South 84 degrees 17 minutes 58 seconds West for a distance of 307.63 feet to the place of beginning of said centerline. Thence South 63 degrees 55 minutes 43 seconds West for a distance of 58.44 feet, thence along a curve to the right, having a radius of 172.44 feet and an arc length of 110.75 feet, being subtended by a chord of South 72 degrees 29 minutes 38 seconds West for a distance of 110.34 feet, thence South 81 degrees 03 minutes 32 seconds West for a distance of 22.67 feet, thence South 77 degrees 34 minutes 17 seconds West for a distance of 55 feet more or less to the centerline of Perch Road and there terminating. The side lines lengthen or shorten to begin on the south line of said parcel and terminate on the northeasterly right of way line of Perch Road.

Said property contains 0.58 acres.

The above described parcel of land does not comply with the minimum size requirements as a singular buildable parcel, and is intended to be attached to the northerly adjoining owner's property.

Parcel -C- (Map No 01-215)

A parcel of land in Government Lot 9, Section 15, Township 38 North, Range 7 East, Lake Tomahawk Township, Oneida County, Wisconsin, being parcel C, shown on Map No. 01-215 by Wilderness Surveying, Inc., dated January 31, 2002, more particularly described as follows:

Commencing at the south quarter corner of Section 15, marked by a capped aluminum monument, thence North 00 degrees 09 minutes 37 seconds East for a distance of 1311.60 feet to the center-south sixteenth corner, marked by an iron pipe, thence North 88 degrees 45 minutes 41 seconds East for a distance of 1288.44 feet to the southwest corner of Government Lot 9, being the Southeast Sixteenth Corner, marked by an iron pipe, thence North 88 degrees 45 minutes 51 seconds East for a distance of 89.30 feet along the north line of Government Lot 9, to a place of beginning, marked by an iron pipe with the right of way of Bluebird Road.

Thence continuing North 88 degrees 45 minutes 51 seconds East for a distance of 97.17 feet along the north line of Government Lot 9 to an intersection with the westerly line of that parcel of land described in Volume 300, on page 329, marked by an iron pipe, thence South 01 degrees 02 minutes 55 seconds East for a distance of 142.89 feet along the west line of said parcel of land described in Volume 300, on page 329, to an iron pipe on the northerly line of that parcel of land described in Volume 534, on page 42, thence along the northerly line of said parcel of land described in Volume 534, on page 42, South 88 degrees 45 minutes 55 seconds West for a distance of 375.71 feet to the place of beginning.

Together with and subject to covenants, easements, and restrictions of record.

Subject to the rights of the public for those portions of the above described parcel of land located within the right of way of Bluebird Road and Perch Road, existing town roads.

Said property contains 0.22 acres, including right of way area.

Parcel -B- (Map No 01-215)

A parcel of land in Government Lot 8, Section 15, Township 38 North, Range 7 East, Lake Tomahawk Township, Oneida County, Wisconsin, being parcel B, shown on Map No. 01-215 by Wilderness Surveying, Inc., dated January 31, 2002, more particularly described as follows:

Commencing at the south quarter corner of Section 15, marked by a capped aluminum monument, thence North 00 degrees 09 minutes 37 seconds East for a distance of 1311.60 feet to the center-south sixteenth corner, marked by an iron pipe, thence North 88 degrees 45 minutes 41 seconds East for a distance of 1288.44 feet to the southwest corner of Government Lot 8, being the Southeast Sixteenth Corner, marked by an iron pipe.

Thence North 01 degrees 06 minutes 17 seconds East for a distance of 288.01 feet along the west line of Government Lot 8 to an iron pipe on that line by agreement described in Volume 476, on page 377, thence North 88 degrees 57 minutes 41 seconds East for a distance of 747.12 feet along said line by agreement described in Volume 476, on page 377 to an iron pipe, thence South 01 degrees 06 minutes 24 seconds East for a distance of 94.90 feet to an iron pipe, thence North 84 degrees 17 minutes 58 seconds East for a distance of 308.20 feet to the northwest corner of that parcel of land described in Volume 286, on page 236, marked by an iron pipe, thence South 00 degrees 56 minutes 30 seconds East for a distance of 69.99 feet along the west line of said parcel of land described in Volume 286, on page 236, to an iron pipe, thence South 01 degrees 05 minutes 12 seconds East for a distance of 69.84 feet along the west line of that parcel of land described in Volume 301, on page 201, to an iron pipe, thence South 01 degrees 02 minutes 58 seconds East for a distance of 74.47 feet along the west line of that parcel of land described in Volume 300, on page 329, to an iron pipe on the south line of Government Lot 8, thence South 89 degrees 45 minutes 51 seconds West for a distance of 1064.87 feet along the south line of Government Lot 8 to the place of beginning.

Together with and subject to covenants, easements, and restrictions of record.

Also, subject to a non-exclusive road easement thirty (30) feet in width, the centerline of which is more particularly described as follows: Commencing at the south quarter corner of Section 15, marked by a capped aluminum monument, thence North 00 degrees 09 minutes 37 seconds East for a distance of 1311.60 feet to the center-south sixteenth corner, thence North 88 degrees 45 minutes 41 seconds East for a distance of 1288.44 feet to the southwest corner of Government Lot 8, being the Southeast Sixteenth Corner, thence North 01 degrees 06 minutes 17 seconds East for a distance of 288.01 feet along the west line of Government Lot 8, thence North 88 degrees 57 minutes 41 seconds East for a distance of 1054.16 feet, thence South 01 degrees 01 minutes 08 seconds East for a distance of 69.85 feet, thence South 84 degrees 17 minutes 58 seconds West for a distance of 307.63 feet to the place of beginning of said centerline.

Thence South 63 degrees 55 minutes 43 seconds West for a distance of 58.44 feet, thence along a curve to the right, having a radius of 370.44 feet and an arc length of 110.75 feet, being subtended by a chord of South 72 degrees 29 minutes 38 seconds West for a distance of 110.34 feet, thence South 81 degrees 03 minutes 32 seconds West for a distance of 22.67 feet, thence South 77 degrees 34 minutes 17 seconds West for a distance of 55 feet more or less to the centerline of Perch Road and there terminating.

The side lines lengthen or shorten to begin on the north line of said parcel and terminate on the northeasterly right of way line of Perch Road.

It is intended the above described easement will replace that easement described in Volume 308, on page 318.

Also, subject to the rights of the public for those portions of the above described parcel of land located within the right of way of Perch Road, Bluebird Road and Two Lakes Road, existing town roads.

Said property contains 0.27 acres, including right of way area.

NOTE

Parcel A shown hereon does not comply with the minimum size requirements as a singular buildable parcel, and is intended to be attached to an adjoining owner's property.

WILDERNESS SURVEYING, INC.

Post Office Box 1111 - 8793 Earls Court
Minocqua, Wisconsin 54548-1111
Telephone (715) 356-5100

Map Number: 01-215
File Number: 9-15-387
Drafted by: M. Oestreich

Revisions

MAP # **B4956**
DATE FILED **FEB 14 2002**
BY *J.P.*
DESCRIPTION FILED
ONEIDA CO. SURVEYOR'S OFFICE



Capped 1/4" dia. aluminum monument found in place.