

LOCATED IN PART OF THE SE1/4 OF THE NE1/4,
SECTION 29, T36N, R8E, TOWN OF CRESCENT,
ONEIDA COUNTY, WISCONSIN

N

BEARINGS REFERENCED TO THE E-W 1/4 LINE OF
SECTION 29 T36N R8E ASSUMED TO BEAR N 89°14'58" E

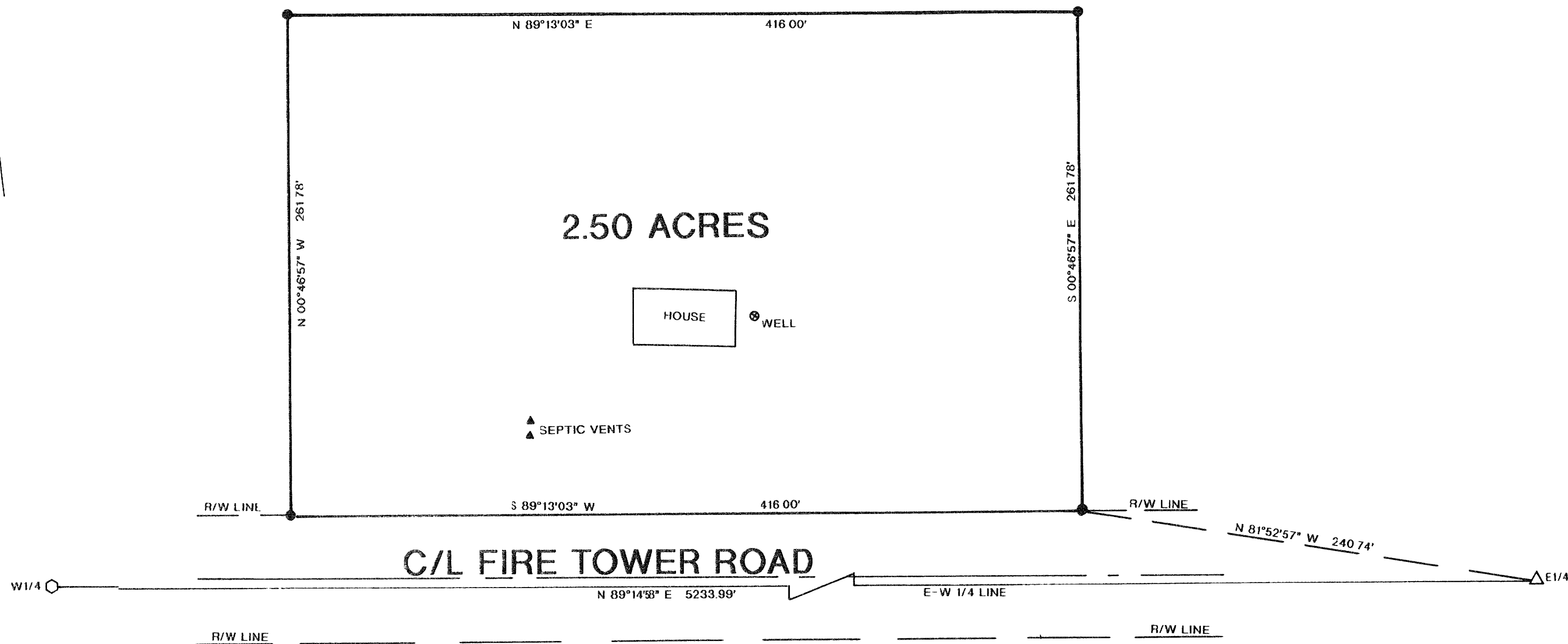

LEGEND:

- SET 1" X 24" IRON PIPE
- △ FOUND RAILROAD SPIKE
- FOUND ONEIDA COUNTY MONUMENT

I, RUSSELL F. BROWN HEREBY CERTIFY THAT I HAVE SURVEYED THE ABOVE PARCEL OF LAND UNDER THE DIRECTION OF MR. MARTY BERGER AND THAT THE ABOVE MAP IS A TRUE AND CORRECT REPRESENTATION OF THE LANDS SURVEYED TO THE BEST OF MY KNOWLEDGE AND BELIEF THAT I HAVE PROVIDED A DESCRIPTION OF THE ABOVE PARCEL ON A SEPARATE SHEET THAT I HAVE COMPLIED WITH THE PROVISIONS OF AE 7 OF THE WISCONSIN ADMINISTRATIVE CODE

Russell F. Brown 1/16/02
RUSSELL F. BROWN DATE

MAP # B4957
DATE FILED FEB 14 2002
BY *RP*
DESCRIPTION FILED
ONEIDA CO. SURVEYOR'S OFFICE

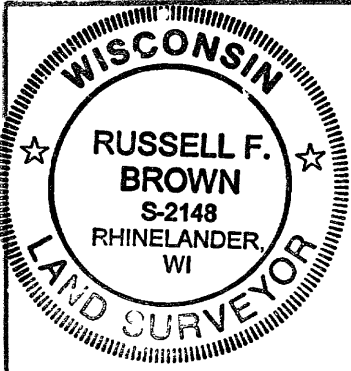

SURVEY FOR		
MARTY BERGER		
SCALE 1" = 50'	DATE 1/16/02	DWN BY R.B.
DWG NO 10380	GENISOT AND ASSOCIATES, INC. RHINELANDER, WIS	