

Part of the
SE 1/4 of the NE 1/4
SECTION 30, T39N, R6E
Minocqua Township
Oneida County, Wisconsin

SURVEYOR'S CERTIFICATE

I, James D. Rein, Registered Land Surveyor No. S-1234, hereby certify that I have surveyed the property shown hereon; that this map represents an accurate survey of said property to the best of my knowledge and belief, that I have performed this survey by order of Joe L. Swartz, and that I have complied with the requirements of Wisconsin Administrative Code A-E 7.

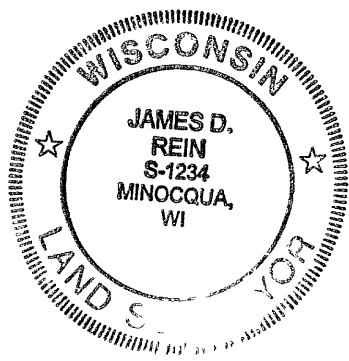

WILDERNESS
SURVEYING, INC.

[Signature]
Registered Land Surveyor S-1234
Dated this 22nd day of January, 2002

Bearings Oneida County Grid
based on GPS survey data

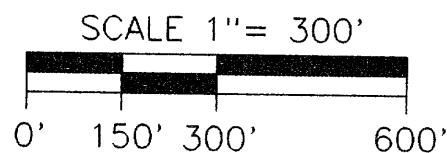

LEGEND

- = Iron pipe set 1 0" x 24" long
- Other corner monuments are as noted
- Pipe sizes are outside diameter dimension

PARCEL -A- (Map No. 01-180)

A parcel of land in the Southeast Quarter of the Northeast Quarter, Section 30, Township 39 North, Range 6 East, Minocqua Township, Oneida County, Wisconsin, being parcel "A" shown on Map No. 01-180 by Wilderness Surveying, Inc., dated January 21, 2002, more particularly described as follows

Commencing at the northeast corner of Section 30, marked by a capped aluminum monument, thence South 01 degrees 44 minutes 51 seconds East for a distance of 1293.62 feet to the place of beginning, being the northeast corner of the Southeast Quarter of the Northeast Quarter, the North Sixteenth Corner, referenced by an iron pipe bearing S38 degrees 41 minutes 18 seconds West for a distance of 0.52 feet

Thence continuing South 01 degrees 44 minutes 51 seconds East for a distance of 620.00 feet along the east line of the Southeast Quarter of the Northeast Quarter to an iron pipe, thence North 89 degrees 31 minutes 51 seconds West for a distance of 417.63 feet to an iron pipe on the easterly right of way line of Sutton Road, thence along said right of way line North 09 degrees 00 minutes 55 seconds East for a distance of 626.49 feet to an iron pipe on the north line of the Southeast Quarter of the Northeast Quarter, thence South 89 degrees 31 minutes 51 seconds East for a distance of 300.55 feet along the north line of the Southeast Quarter of the Northeast Quarter to the place of beginning

Together with and subject to covenants, easements, and restrictions of record

Said property contains 5.11 acres

NOTES

See Map No. 01-151 by Wilderness Surveying, Inc., dated January 21st 2002, for section subdivision data

Portions of roads and rivers shown hereon are based upon Oneida County Land Information digital data obtained from photographic imagery

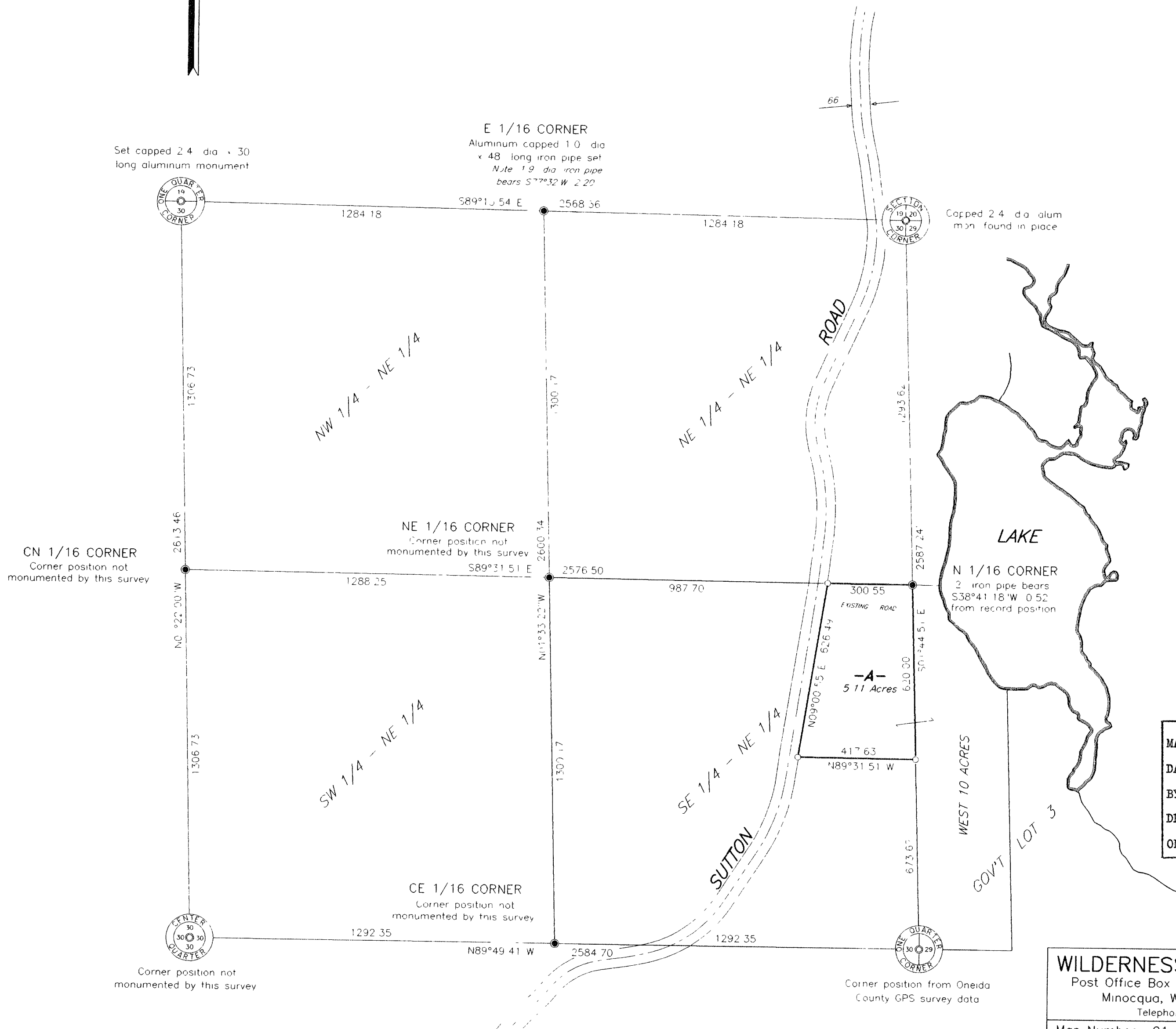

MAP #	B4958
DATE FILED	FEB 14 2002
BY	JSP
DESCRIPTION FILED	
ONEIDA CO. SURVEYOR'S OFFICE	

WILDERNESS SURVEYING, INC.
Post Office Box 1111 - 8793 Earls Court
Minocqua, Wisconsin 54548-1111
Telephone (715) 356-5100

Map Number	01-180	Revisions
File Number	8-30-396	
Drafted by	M Oestreich	