

- PELICAN LAKE

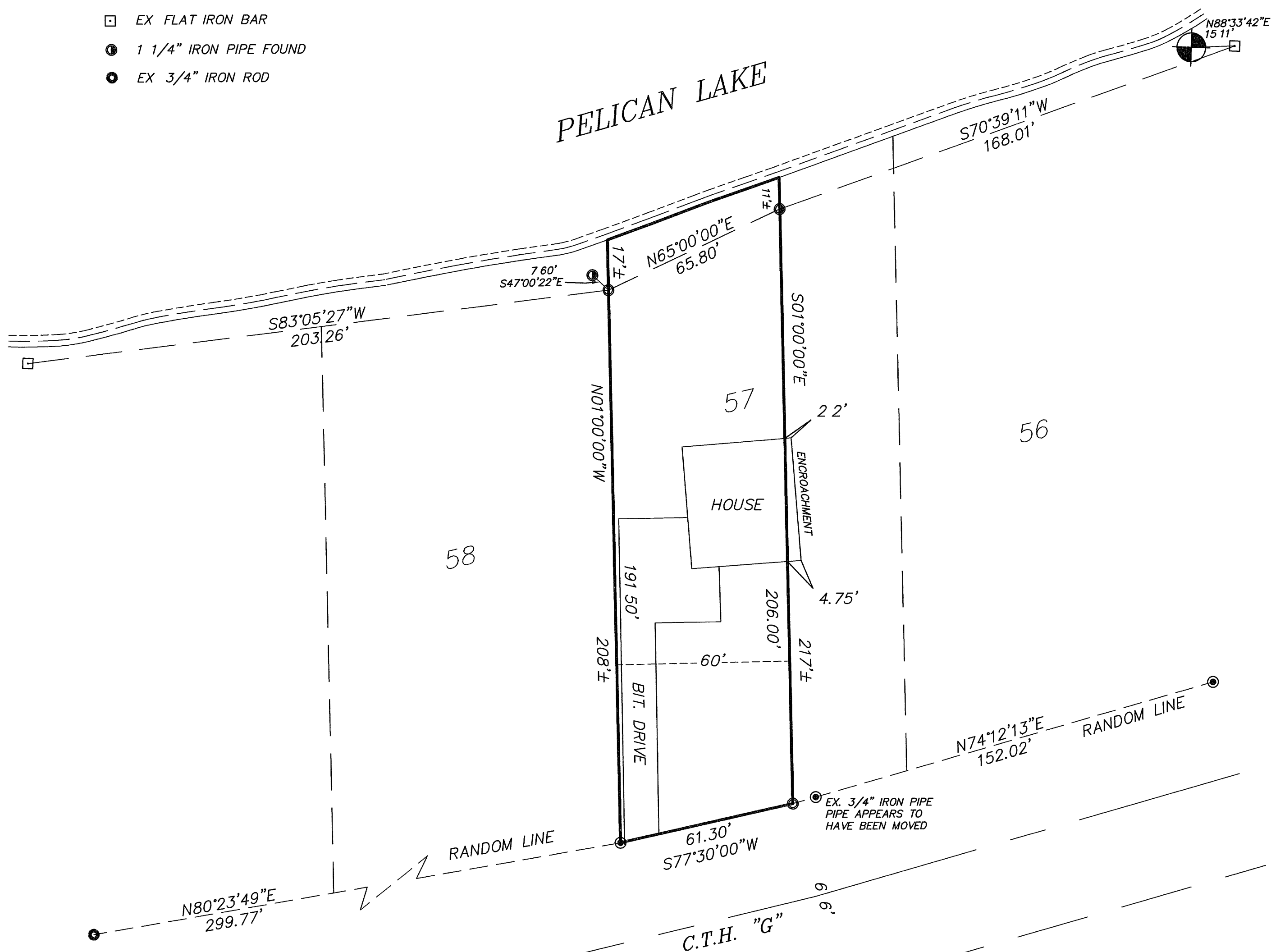

MAP # B4884  
DATE FILED FEB 26 2002  
BY [Signature]  
DESCRIPTION FILED  
ONEIDA CO. SURVEYOR'S OFFICE

© 2001 NICOLET SURVEYING

SHEET 1 of 1  
FILE NO 309

*PART OF LOT 57 OF  
PELICAN SOUTH SHORE RESORTS  
G.L. 5, SECTION 26, T.35N., R.10E.,  
TOWN OF ENTERPRISE,  
ONEIDA COUNTY, WISCONSIN*

I, DEVON VANDEN HEUVEL, REGISTERED LAND SURVEYOR, HEREBY CERTIFY TO MY CLIENT(S) THAT I HAVE SURVEYED AND MAPPED THE PROPERTY SHOWN UPON THIS PLAT AND THAT THE WITHIN PLAT IS A TRUE AND CORRECT REPRESENTATION OF THE BOUNDARIES OF THE LAND SURVEYED, TO THE BEST OF MY KNOWLEDGE AND BELIEF

DEVON  
VANDEN HEUVEL  
#1795  
RHINELANDER,  
WISCONSIN