

SURVEY OF
LOTS 10 AND 11 OF BLOCK 3
OF THE PLAT OF RIVERSIDE,
SECTION 7, T.36N., R.9E.,
TOWN OF PELICAN,
ONEIDA COUNTY, WISCONSIN

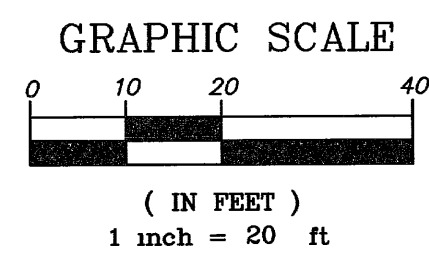

- LEGEND**
- EXISTING 1" IRON PIPE
 - SET 3/4" x 24" IRON ROD
 - FENCELINE

IRON ROD IS
 ON LINE.
 2.1 NORTH
 OF LOT CORNER

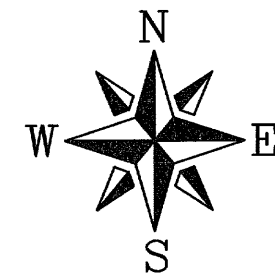
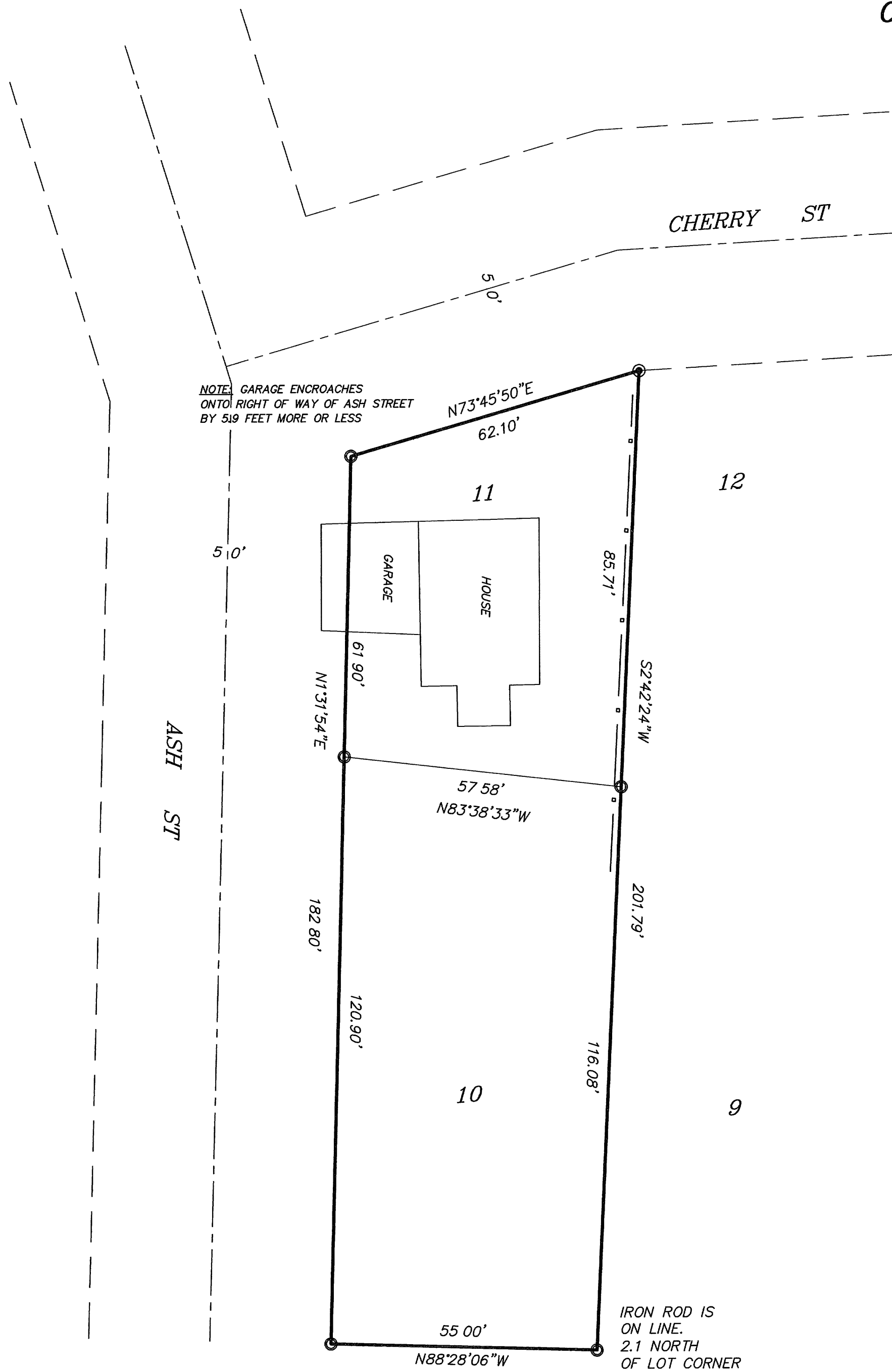
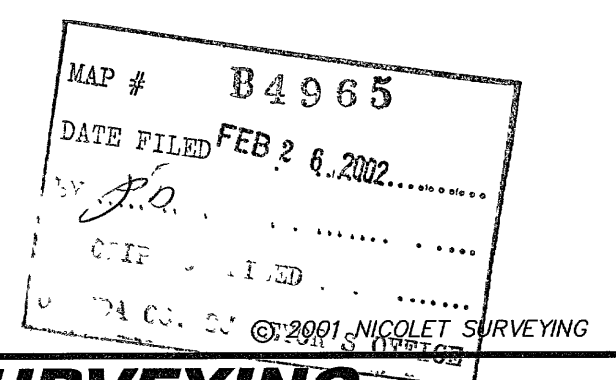

NICOLET SURVEYING
 1222 LINCOLN STREET, RHINELANDER, WI 54501
 715-362-2808
 715-362-4114 (FAX)

DATE 10/19/01
 SCALE 1" = 20'
 PROJ # 263
 DRAWN BY DVH
 CHECKED BY CK
 FB FB 12

SURVEY OF

LOTS 10 AND 11 OF BLOCK 3
OF THE PLAT OF RIVERSIDE,
SECTION 7, T.36N., R.9E.,
TOWN OF PELICAN,

DEVON
 VANDEN HEUVEL
 \$4785
 RHINELANDER,
 WISCONSIN
 10/19/01