

h 4968

All of
LOT 1, BLOCK 1
and part of
LOT 2, BLOCK 1
and part of
OUTLOT 1
and part of vacated
WHITE STREET
CHURCH (Curtis) STREET
and
REID STREET
of the Original Plat of the
MAP OF HAZELHURST
Being part of
GOV'T. LOTS 5 & 6
SECTION 3, T38N, R6E
Town of Hazelhurst
Oneida County, Wisconsin

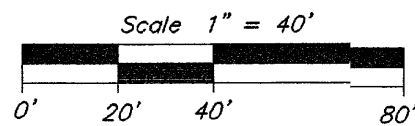

- = 1-1/4" iron pipe found
○ = 1" iron pipe found
○ = 1" iron pipe set
△ = computed point, not monumented
() = previously recorded

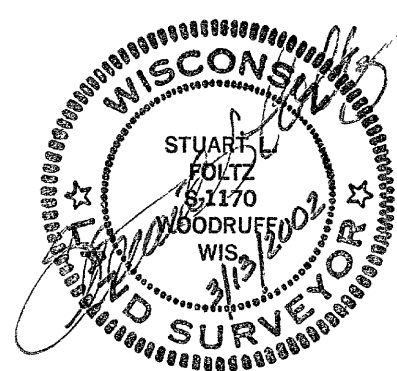

I hereby certify to the present owner(s) and/or purchaser(s) of the property included in this survey, and to those who mortgage or guarantee title for the present owner(s) or purchaser(s) within one year from the date hereof, that this survey was performed in accordance with acceptable professional standards, that the survey data shown hereon is, to the best of my knowledge, information and belief, a true and accurate representation thereof, that any legal descriptions conforming to this survey have been provided on separate sheets; and that this survey was performed by order of San W. Orr, Jr.

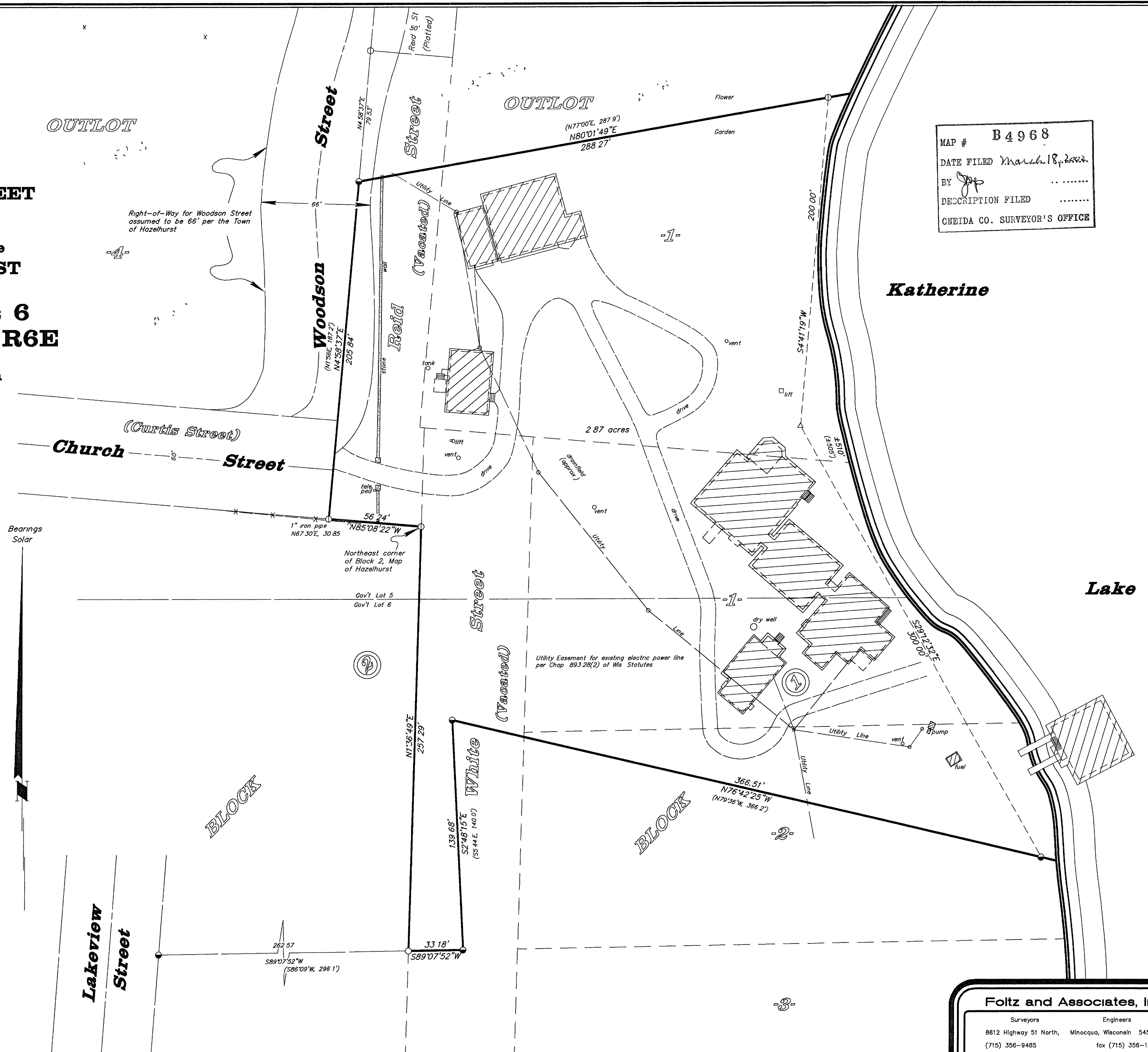

MAP # **B4968**
DATE FILED *March 18, 2002*
BY *SP*
DESCRIPTION FILED
ONEIDA CO. SURVEYOR'S OFFICE

Foltz and Associates, Inc.

Surveyors Engineers
8612 Highway 51 North, Minocqua, Wisconsin 54548
(715) 356-9485 fax (715) 356-1841