

Part of
GOV'T. LOTS 1 & 2
and part of the
SW1/4 of the NE1/4
SECTION 12, T38N, R6E
Town of Hazelhurst
Oneida County, Wisconsin

B4970
MAP 9
DATE FILED... MAR 2 0 2002
BY... P.B.B.
DESCRIPTION FILED...
ONEIDA CO. SURVEYOR'S OFFICE

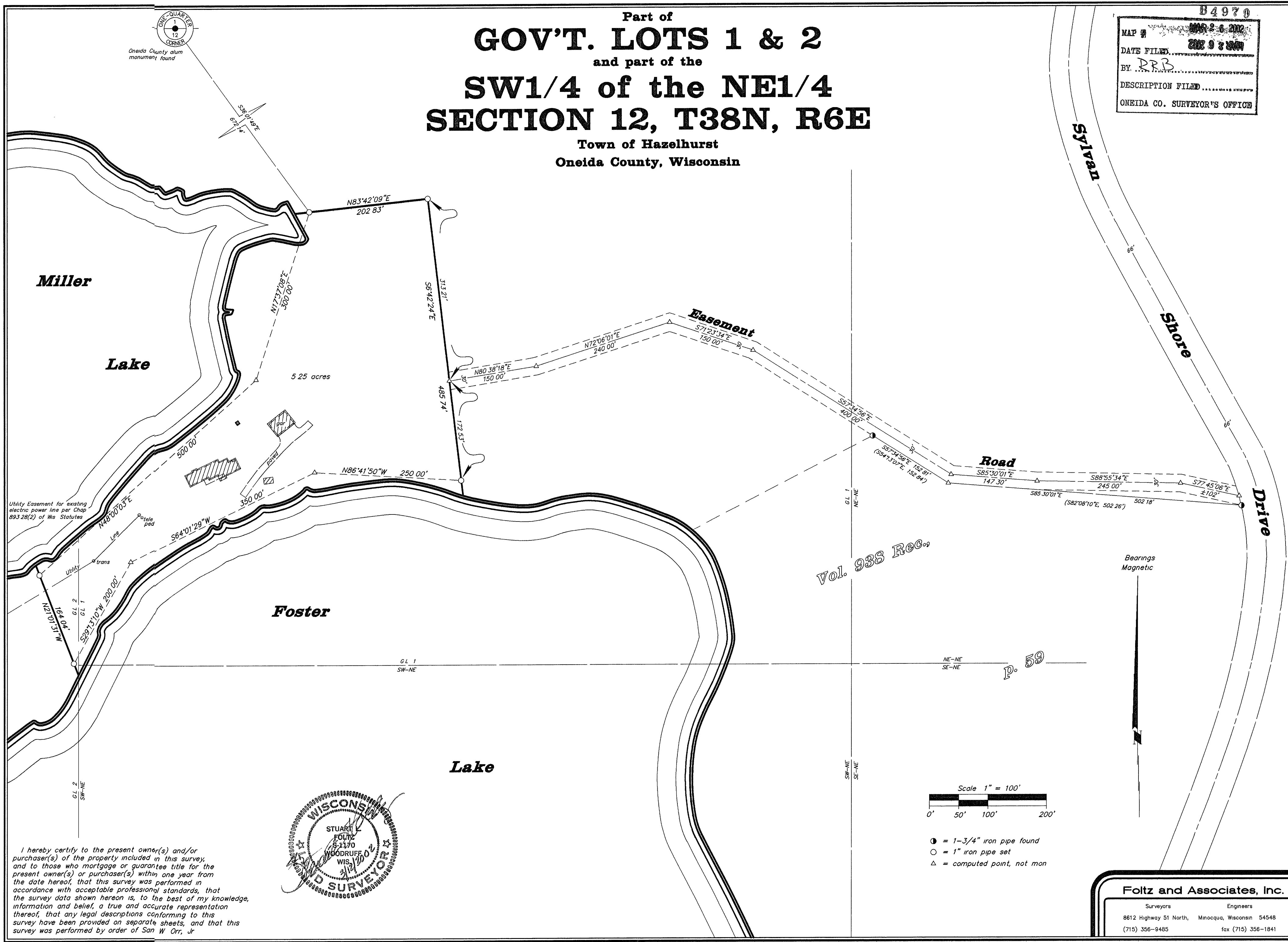

I hereby certify to the present owner(s) and/or purchaser(s) of the property included in this survey, and to those who mortgage or guarantee title for the present owner(s) or purchaser(s) within one year from the date hereof, that this survey was performed in accordance with acceptable professional standards, that the survey data shown hereon is, to the best of my knowledge, information and belief, a true and accurate representation thereof, that any legal descriptions conforming to this survey have been provided on separate sheets, and that this survey was performed by order of San W. Orr, Jr.

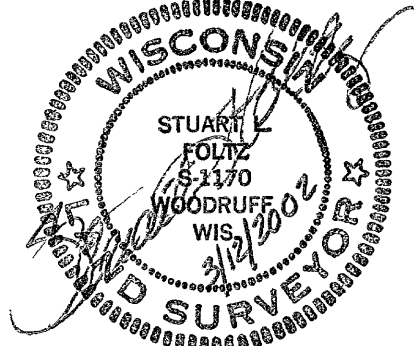

Foltz and Associates, Inc.
Surveyors Engineers
8612 Highway 51 North, Minocqua, Wisconsin 54548
(715) 356-9485 fax (715) 356-1841