

Part of  
**GOV'T. LOT 4**  
**SECTION 16, T39N, R5E**

Minocqua Township  
Oneida County, Wisconsin

**SURVEYOR'S CERTIFICATE**

I James L. Rein, Registered Land Surveyor No. S-2335, hereby certify that I have surveyed the property shown hereon that this map represents an accurate survey of said property to the best of my knowledge and belief, that I have performed this survey by order of Dennis J. Vandermause, and that I have complied with the requirements of Wisconsin Administrative Code A-E 7.

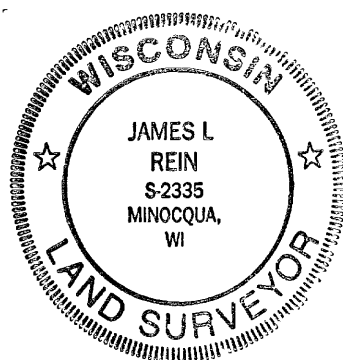

WILDERNESS  
SURVEYING, INC.

*James L. Rein*  
Registered Land Surveyor # S-2335  
Dated this 19th day of March 2002

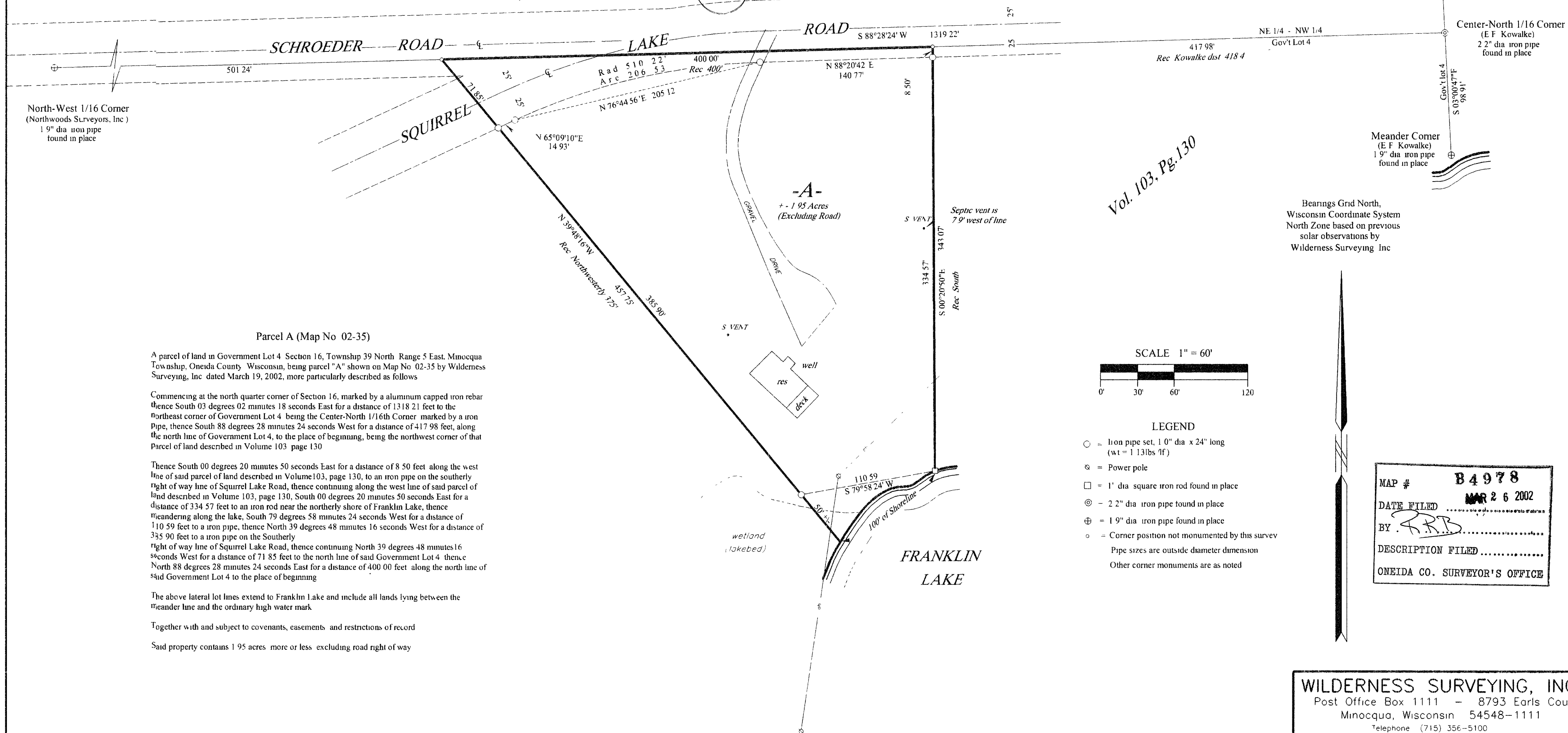

**Parcel A (Map No. 02-35)**

A parcel of land in Government Lot 4, Section 16, Township 39 North, Range 5 East, Minocqua Township, Oneida County, Wisconsin, being parcel "A" shown on Map No. 02-35 by Wilderness Surveying, Inc. dated March 19, 2002, more particularly described as follows:

Commencing at the north quarter corner of Section 16, marked by an aluminum capped iron rebar, thence South 03 degrees 02 minutes 18 seconds East for a distance of 1318.21 feet to the northeast corner of Government Lot 4, being the Center-North 1/16th Corner, marked by an iron pipe, thence South 88 degrees 28 minutes 24 seconds West for a distance of 417.98 feet, along the north line of Government Lot 4, to the place of beginning, being the northwest corner of that Parcel of land described in Volume 103, page 130.

Thence South 00 degrees 20 minutes 50 seconds East for a distance of 8.50 feet along the west line of said parcel of land described in Volume 103, page 130, to an iron pipe on the southerly right of way line of Squirrel Lake Road, thence continuing along the west line of said parcel of land described in Volume 103, page 130, South 00 degrees 20 minutes 50 seconds East for a distance of 334.57 feet to an iron rod near the northerly shore of Franklin Lake, thence meandering along the lake, South 79 degrees 58 minutes 24 seconds West for a distance of 110.59 feet to a iron pipe, thence North 39 degrees 48 minutes 16 seconds West for a distance of 335.90 feet to a iron pipe on the southerly right of way line of Squirrel Lake Road, thence continuing North 39 degrees 48 minutes 16 seconds West for a distance of 71.85 feet to the north line of said Government Lot 4, thence North 88 degrees 28 minutes 24 seconds East for a distance of 400.00 feet along the north line of said Government Lot 4 to the place of beginning.

The above lateral lot lines extend to Franklin Lake and include all lands lying between the meander line and the ordinary high water mark.

Together with and subject to covenants, easements, and restrictions of record.

Said property contains 1.95 acres, more or less, excluding road right of way.

Vol. 103, Pg. 130

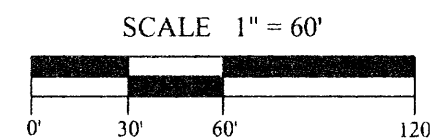

- LEGEND**
- = Iron pipe set, 1.0" dia x 24" long (wt = 1.13 lbs / ft)
  - ⊗ = Power pole
  - = 1" dia square iron rod found in place
  - ⊙ = 2.2" dia iron pipe found in place
  - ⊕ = 1.9" dia iron pipe found in place
  - = Corner position not monumented by this survey
- Pipe sizes are outside diameter dimension  
Other corner monuments are as noted

Bearings Grid North,  
Wisconsin Coordinate System  
North Zone based on previous  
solar observations by  
Wilderness Surveying, Inc.

MAP #	B 4 9 7 8
DATE FILED	MAR 26 2002
BY	R.R.B.
DESCRIPTION FILED	
ONEIDA CO. SURVEYOR'S OFFICE	

WILDERNESS SURVEYING, INC.		
Post Office Box 1111 - 8793 Earls Court Minocqua, Wisconsin 54548-1111		
Telephone (715) 356-5100		
Map Number	02-35	Revisions
File Number	6-16-395	
Drafted by	Scott Brown	