

LOT 11, BLOCK 1
and
LOT 11, BLOCK 2
in the Plat of
MID LAKE FOREST
in
GOV'T. LOT 1
SECTION 19, T39N, R7E

Woodruff Township
Oneida County, Wisconsin

SURVEYOR'S CERTIFICATE

I, James D. Rein, Registered Land Surveyor No. S-1234, hereby certify that I have surveyed the property shown hereon, that this map represents an accurate survey of said property to the best of my knowledge and belief, that I have performed this survey by order of Walter Bliss, and that I have complied with the requirements of Wisconsin Administrative Code A-E 7

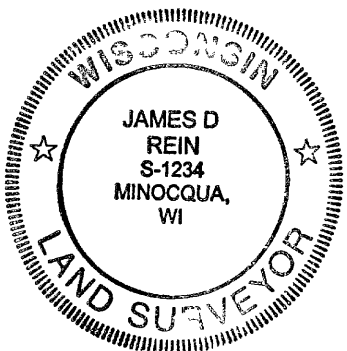

**WILDERNESS
SURVEYING, INC.**
[Signature]
Registered Land Surveyor # S-1234
Dated this 8th day of February, 2002

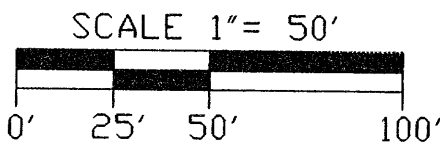

LEGEND

- ⊗ = 16" dia. iron pipe found in place
 - ⊕ = 16" dia. well point found in place
 - ⦿ = 13" dia. iron pipe found in place
 - = 10" dia. iron rod found in place
 - ⦿ = 10" dia. iron pipe previously set
 - = Iron pipe set, 10" dia. x 24' long
 - ⦿ = Set Bernstein survey marker nail
- Pipe sizes are outside diameter dimension

Bearing base assumed,
referenced to the northeasterly
line of Lot 11, Block 1,
bearing N57°03'47"W

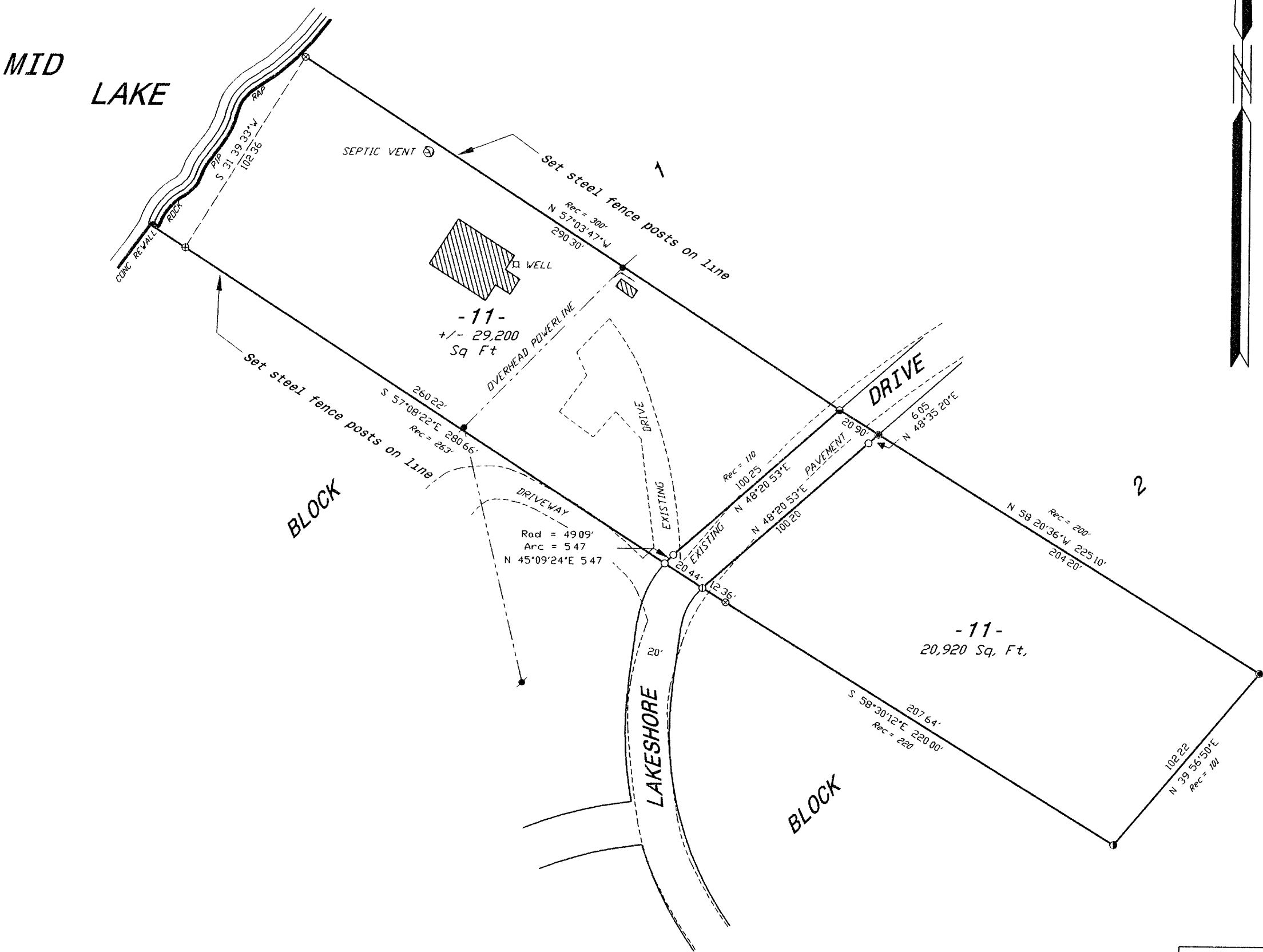

MAP #	B4979
DATE FILED	MAR. 26 2002
BY	<i>R.R.</i>
DESCRIPTION FILED	
ONEIDA CO. SURVEYOR'S OFFICE	

WILDERNESS SURVEYING, INC. Post Office Box 1111 - 8793 Earls Court Minocqua, Wisconsin 54548-1111 Telephone (715) 356-5100	
Map Number 02-03 File Number 2-19-397 Drafted by M. Oestreich	Revisions