

Part of the  
**NE 1/4, of the NE 1/4**  
**SECTION 27**  
**T. 36 N., R. 4 E.**

Town of Lynne  
 Oneida County, Wis.

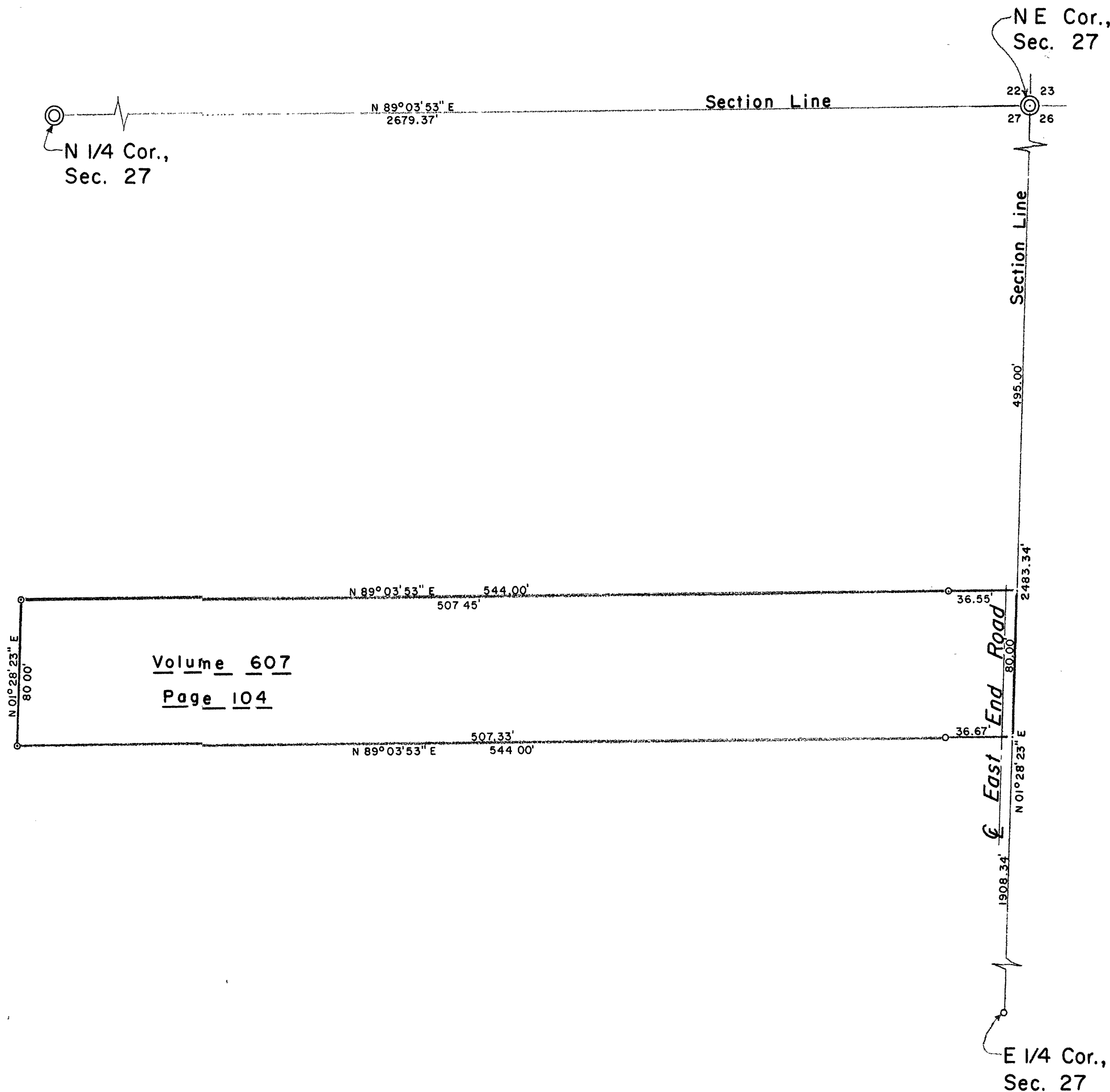

Volume 607  
 Page 104

**LEGEND**

- ⊙ BERNTSEN MONUMENT FOUND IN PLACE.
- 1 3/8" O.D. IRON PIPE FOUND IN PLACE.
- 1 3/8" O.D. IRON PIPE SET THIS SURVEY.

This survey is based on section lines  
 per survey and map by Jeffrey W. Austin  
 dated 7 January 1998.

GRID NORTH

I, Lester J. Schmit, Registered Land Surveyor S-1192 hereby  
 certify that I have surveyed the property shown hereon; that  
 this map is a true and accurate representation thereof; that  
 said survey was performed by order of Burton J. Roberts; and  
 that I have complied with applicable requirements of s. A-E  
 7 of the Wisconsin Administrative Code.

Note: Legal descriptions, if any, conforming to this survey  
 have been provided on separate sheets.

*Lester J. Schmit*  
 Lester J. Schmit R.L.S. S-1192  
 Dated this 15th day of March 2002

MAP #	B4981
DATE FILED	MAR 26 2002
BY	
DESCRIPTION FILED	
ONEIDA CO. SURVEYOR'S OFFICE	

TIMBERLAND SURVEYORS		TOMAHAWK WIS.
SURVEY FOR		
BURTON J. ROBERTS		
4819 57th DRIVE		
STURTEVANT, WIS. 53177		
DATE 15 MAR 02	OWN. BY L.J.S.	SCALE 1" = 50'
REVISED	BY	DWG. NO.
REVISED	BY	1272