

B5013

B5013

B5013

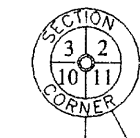

Capped 2 4" dia aluminum monument found in place  
See U S P L S Mon Rec

Bearing base assumed,  
referenced to the west line  
of section 11, bearing  
S00°06'31"E

LEGEND

- = Iron pipe set, 1" dia x 24" long, weighing 1 13 lbs per lineal foot
  - ⊙ = 2 4" iron pipe found in place
  - = 1 9" dia iron pipe found in place
  - ⊠ = Steel fence post set on line
  - ⦿ = Power pole
- Pipe sizes are outside diameter dimension  
Other corner monuments are as noted

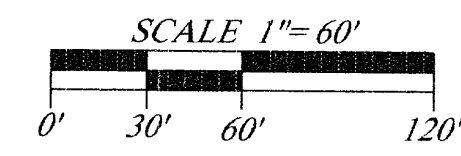

Part of  
**GOV'T. LOT 3**  
**SECTION 11, T39N, R6E**  
Minocqua Township  
Oneida County, Wisconsin

SURVEYOR'S CERTIFICATE

I, James L. Rein, Registered Land Surveyor No. S-2335, hereby certify that I have surveyed the property shown hereon, that this map represents an accurate survey of said property to the best of my knowledge and belief, that I have performed this survey by order of Michael G. Waltz, and that I have complied with the requirements of Wisconsin Administrative Code A-E 7

**WILDERNESS**  
**SURVEYING,**  
**INC.**



*James L. Rein*  
Registered Land Surveyor # S-2335  
Dated this 10th day of April, 2002

-B-

See Map No. 93-68

by Wilderness Surveying, Inc

dated Sept. 24, 1993 for previous

-C-

survey data

**BULLHEAD**  
**LAKE**

-A-

Document No. 540029  
+/- 45,643 SQ. FT.  
+/- 1.05 AC.

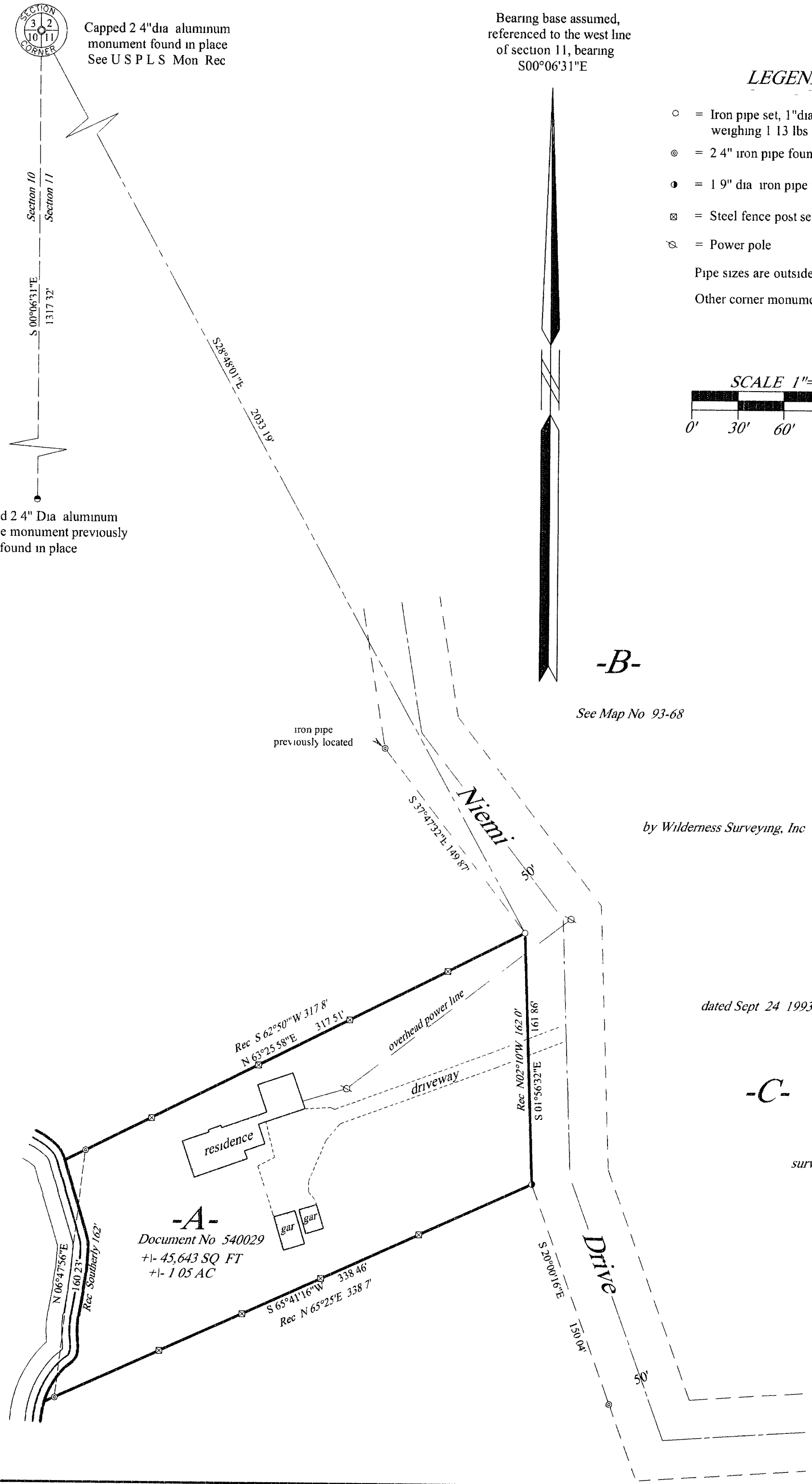

Parcel A (Map No. 02-54)

A parcel of land in Government Lot 3, Section 11, Township 39 North, Range 6 East, Minocqua Township, Oneida County, Wisconsin, being parcel "A" shown on Map No. 02-54 by Wilderness Surveying, Inc., dated April 10, 2002, more particularly described as follows:

Commencing at the northwest corner of Section 11, marked by an aluminum monument, thence South 28 degrees 48 minutes 01 seconds East for a distance of 2033.19 feet to the place of beginning, marked by an iron pipe, on the westerly right of way line of Niemi Drive

Thence South 01 degrees 56 minutes 32 seconds East for a distance of 161.86 feet, along said westerly right of way line of Niemi Drive, to an iron pipe, thence South 65 degrees 41 minutes 16 seconds West for a distance of 338.46 feet to an iron pipe near the easterly shore of Bullhead Lake, thence meandering along the lake, North 06 degrees 47 minutes 56 seconds East for a distance of 160.23 feet to an iron pipe, thence North 63 degrees 25 minutes 58 seconds East for a distance of 317.51 feet to the place of beginning

The above lateral lines extend to Bullhead Lake, and include all lands lying between the meander line and the ordinary high water mark

Together with and subject to covenants, easements, and restrictions of record

Said property contains 1.05 acres more or less

MAP # B5013	
DATE FILED	MAY 13 2002
BY	[Signature]
DESCRIPTION	FI 10
ONEIDA CO. SURVEYOR'S OFFICE	

<b>WILDERNESS SURVEYING, INC.</b> Post Office Box 1111 - 8793 Earls Court Minocqua, Wisconsin 54548-1111 Telephone (715) 356-5100	
Map Number 02-54 File Number 5-11-396 Drafted by Scott Brown	Revisions

B5013

B5013