

LOT 5 OF PINE CREST PLAT
LOCATED IN PART OF GOV'T LOT 6, SECTION 14,
T36N, R9E, TOWN OF PELICAN,
ONEIDA COUNTY, WISCONSIN

N

BEARINGS REFERENCED TO THE WEST LINE OF LOT 6,
PLAT OF PINE CREST ASSUMED TO BEAR N 01°28'37" W

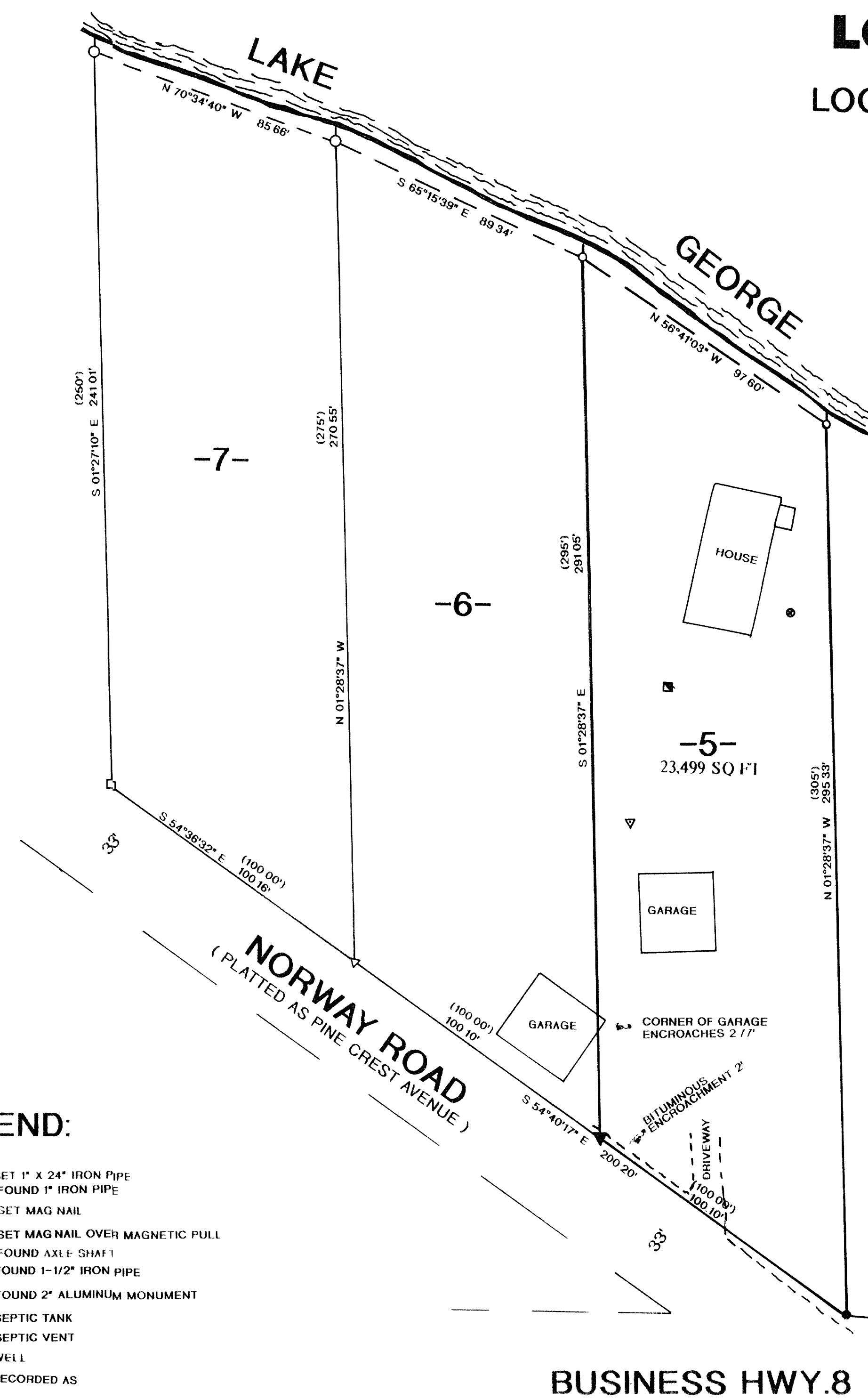

RUSSELL F. BROWN, HEREBY CERTIFY THAT I HAVE SURVEYED THE ABOVE PARCEL OF LAND UNDER
THE DIRECTION OF MR. PAUL BARTEL AND THAT THE ABOVE MAP IS A TRUE AND CORRECT REPRESENTATION
OF THE LANDS SURVEYED TO THE BEST OF MY KNOWLEDGE AND BELIEF
THAT I HAVE COMPLIED WITH THE PROVISIONS OF AE 7 OF THE WISCONSIN ADMINISTRATIVE CODE

Russell F. Brown 4/29/02
RUSSELL F. BROWN DATE

LEGEND:

- SET 1" X 24" IRON PIPE
- FOUND 1" IRON PIPE
- ▼ SET MAG NAIL
- ▽ SET MAG NAIL OVER MAGNETIC PULL
- FOUND AXLE SHAFT
- FOUND 1-1/2" IRON PIPE
- FOUND 2" ALUMINUM MONUMENT
- SEPTIC TANK
- ▽ SEPTIC VENT
- WELL
- () RECORDED AS

MAP #	B5015
DATE FILED ..	MAY 17 2002
BY	JP
DESCRIP. OF FILED	
ONEIDA CO. SURVEYOR'S OFFICE	

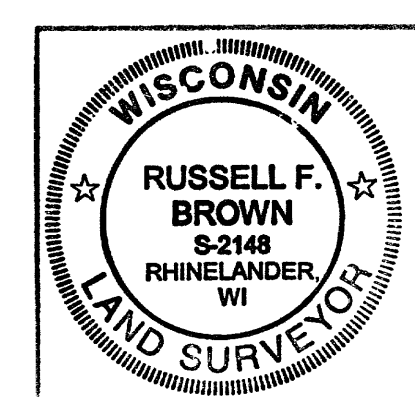

SURVEY FOR
PAUL BARTEL

SCALE	1" = 30'	DATE	4/23/02	DWN BY	RB
DWG NO	10 399	GENISOT AND ASSOCIATES, INC			