

B5029

32-37-10  
T NW SW SW (LT 24 - R 24)

B5029

B5029

# SURVEY OF LOT 24, PARADISE ACRES, TOWN OF STELLA, ONEIDA COUNTY, WISCONSIN

BEARINGS REFERENCED TO THE NORTH LINE LOT 24, PARADISE ACRES,  
ASSUMED TO BEAR S 80°09'56"W

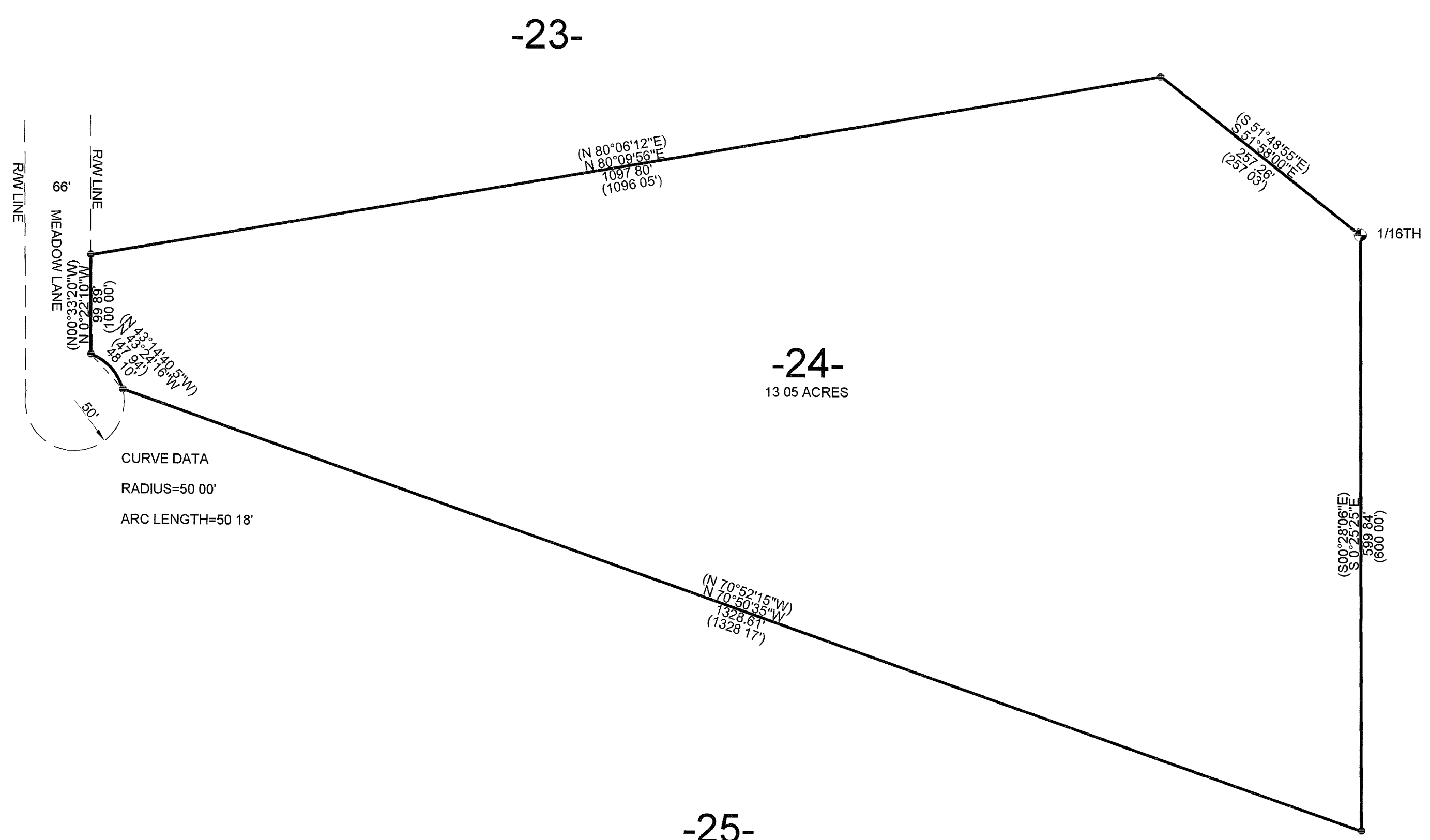

- ### LEGEND
- FOUND 1" IRON PIPE
  - ⊙ FOUND 2" IRON PIPE
  - ( ) RECORDED AS

MAP # **B5029**  
DATE FILED **JUN 14 2002**  
BY *[Signature]*  
DESCRIPTION FILED  
ONEIDA CO SURVEYOR'S OFFICE

I, KEVIN P. BIXBY, HEREBY CERTIFY THAT I HAVE SURVEYED THE ABOVE PARCEL OF LAND UNDER THE DIRECTION OF TERRY SEIDEL AND THAT THE ABOVE MAP IS A TRUE AND CORRECT REPRESENTATION OF THE LANDS SURVEYED TO THE BEST OF MY KNOWLEDGE AND BELIEF THAT I HAVE COMPLIED WITH THE PROVISIONS OF AE 7 OF THE WISCONSIN ADMINISTRATIVE CODE

*Kevin P. Bixby*      06/08/02  
KEVIN P. BIXBY R L S 2348      DATE

	DWG NO <b>0163</b>	<b>BIXBY LAND SURVEYING, INC.</b> RHINELANDER, WISCONSIN
	SURVEY FOR <b>TERRY SEIDEL</b> RHINELANDER, WISCONSIN	
	SCALE 1"=100'    DATE 06/08/02    DWN BY K B	

B5029

B5029