

LOCATED IN GOV'T. LOT 9, SECTION 16, T37N, R07E, TOWN OF CASSIAN
ONEIDA COUNTY, WISCONSIN

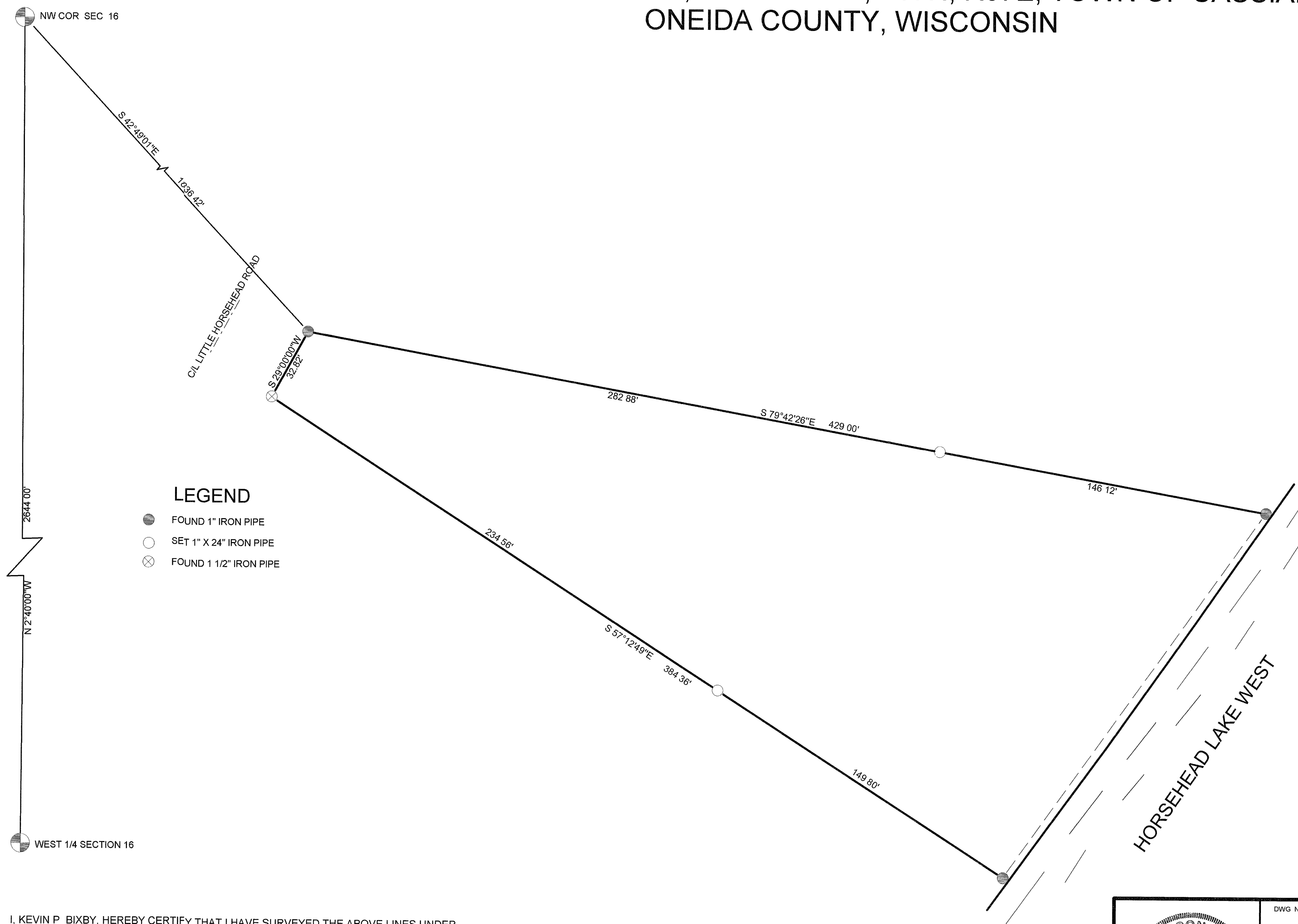

BEARINGS REFERENCED TO THE WEST LINE OF SECTION 16, T37N, R07E,
ASSUMED TO BEAR N2°40'00\"/>

- LEGEND**
- FOUND 1" IRON PIPE
 - SET 1" X 24" IRON PIPE
 - ⊗ FOUND 1 1/2" IRON PIPE

I, KEVIN P. BIXBY, HEREBY CERTIFY THAT I HAVE SURVEYED THE ABOVE LINES UNDER
THE DIRECTION OF LAVERNE ERLITZ AND THAT THE ABOVE MAP IS A TRUE AND CORRECT
REPRESENTATION OF THE LINES SURVEYED TO THE BEST OF MY KNOWLEDGE AND BELIEF
THAT I HAVE COMPLIED WITH THE PROVISIONS OF AE 7 OF THE WISCONSIN ADMINISTRATIVE CODE

Kevin P. Bixby
KEVIN P. BIXBY R L S 2343

06/11/02
DATE

MAP # **B5030**
DATE FILED **JUN 14 2002**
BY *JS*
DESCRIPTION FILED
ONEIDA CO SURVEYOR'S OFFICE

	DWG NO 0160	BIXBY LAND SURVEYING, INC. RHINELANDER, WISCONSIN
	SURVEY FOR LAVERNE ERLITZ RHINELANDER, WISCONSIN	
	SCALE 1" = 30' DATE 06/11/02 DWN BY KB	

B5030

B5030