

# LOT 6 AND PART OF LOT 5 OF PINE CREST PLAT

LOCATED IN PART OF GOV'T. LOT 6, SECTION 14,  
T36N, R9E, TOWN OF PELICAN, ONEIDA COUNTY, WISCONSIN

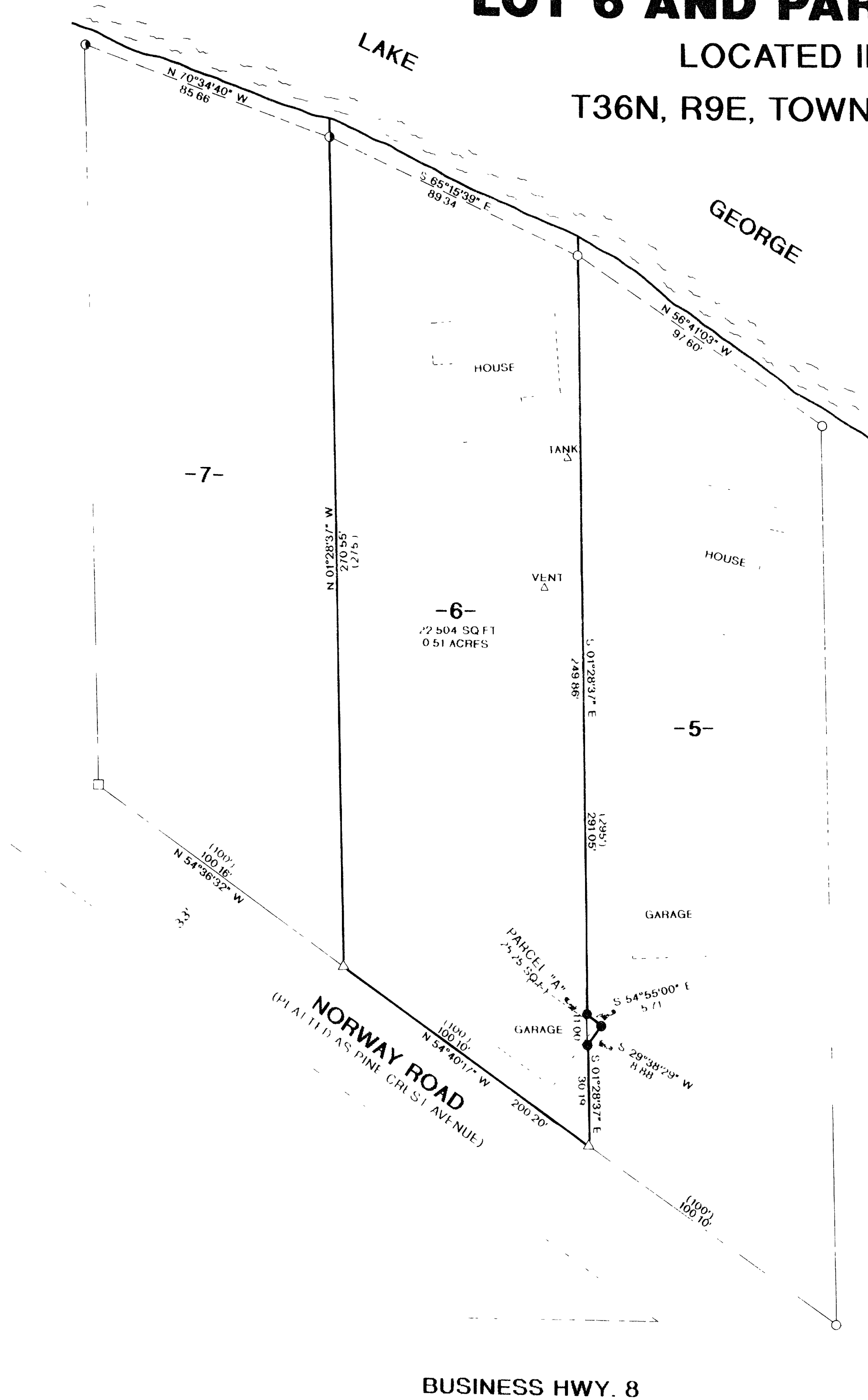

## LEGEND:

- △ FOUND MAG NAIL
- FOUND 1" IRON PIPE
- SET 1" X 24" IRON PIPE
- FOUND AXLE SHAFT
- FOUND 1 1/2" IRON PIPE
- ( ) RECORDED AS

## NOTE

PARCEL "A" TO BE ATTACHED TO LOT 6 AND NOT SOLD SEPARATE  
UNLESS APPROVED BY ONEIDA COUNTY ZONING

I, RUSSELL F. BROWN, HEREBY CERTIFY THAT I HAVE SURVEYED THE ABOVE PARCEL OF LAND UNDER  
THE DIRECTION OF MR. FRED McCUE AND THAT THE ABOVE MAP IS A TRUE AND CORRECT  
REPRESENTATION OF THE LANDS SURVEYED TO THE BEST OF MY KNOWLEDGE AND BELIEF  
THAT I HAVE PROVIDED A DESCRIPTION OF THE PARCEL ON A SEPARATE SHEET  
AND THAT I HAVE COMPLIED WITH THE PROVISIONS OF § 10.01 OF THE WISCONSIN ADMINISTRATIVE CODE

*Russell F. Brown* 5/23/02  
RUSSELL F. BROWN DATE

MAP #	B5032
DATE FILED	JUN 17 2002
BY	JSP
DESCRIPTION FILED	
ONEIDA CO. SURVEYOR'S OFFICE	

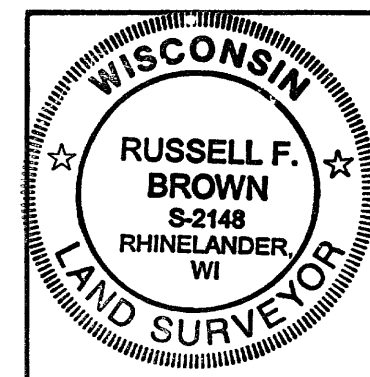

SURVEY FOR  
**FRED McCUE**

SCALE 1" = 30' DATE 5/21/02 DWN BY JB

DWG NO 10418  
GENISOT AND ASSOCIATES, INC.  
RHINELANDER, WIS