

ALL BEARINGS ARE REFERENCED
TO THE SOUTHEAST LINE OF LOT 7
OF CHICAGO POINT PLAT RECORDED
AS N27°05'00"E

**LOCATED IN LOT 2 OF OAK PARK PLAT
OF CHICAGO POINT, SECTION 23, T.35N., R.10E.,
TOWN OF SCHOEPKE,
ONEIDA COUNTY, WISCONSIN
ALSO BEING LOTS 7-9 & PART OF 10
OF CHICAGO POINT**

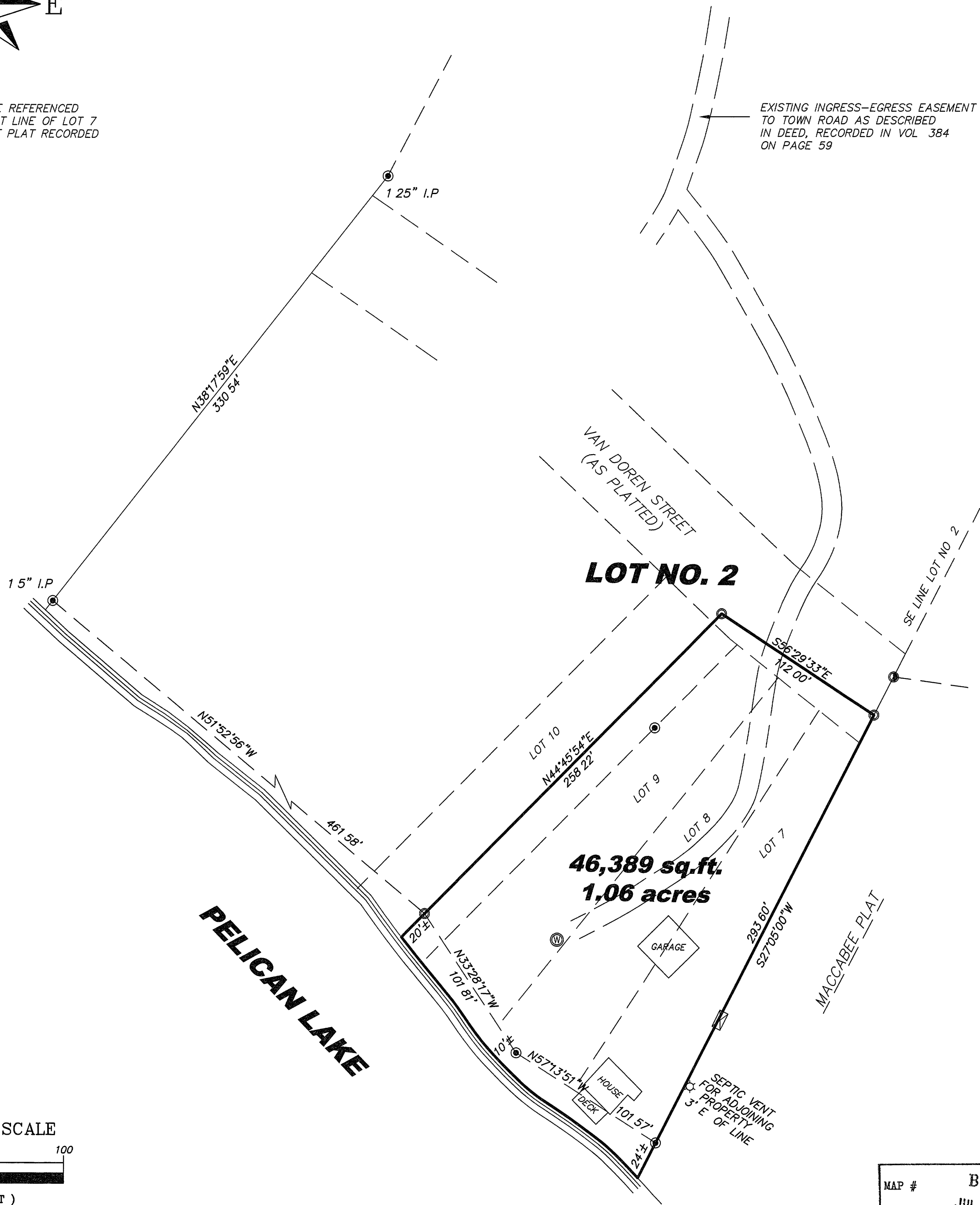

GRAPHIC SCALE
0 25 50 100
(IN FEET)
1 inch = 50 ft

- ▲ EXISTING NAIL
- △ MAG NAIL SET
- 3/4" x 24" IRON ROD SET
- 1" IRON PIPE FOUND
- 3/4" IRON ROD FOUND
- ⊙ BRASS CAPPED MONUMENT FOUND
- ⊙ 2" IRON PIPE FOUND
- ☆ SEPTIC VENT PIPE
- ⊙ WELL
- ⊠ ELECTRICAL PED.

I, DEVON VANDEN HEUVEL, REGISTERED LAND SURVEYOR,
HEREBY CERTIFY TO MY CLIENT(S) THAT I HAVE SURVEYED
AND MAPPED THE PROPERTY SHOWN UPON THIS PLAT
AND THAT THE WITHIN PLAT IS A TRUE AND CORRECT
REPRESENTATION OF THE BOUNDARIES OF THE LAND SURVEYED,
TO THE BEST OF MY KNOWLEDGE AND BELIEF

CLIENT.
MARGIE DEGRAVE & GREG BACIAK
KIMBERLY, WI 54136

MAP # B5036
DATE FILED JUL 05 2002
BY J.P.
DESCRIPTION FILED
ONEIDA CO. SURVEYOR'S OFFICE

© 2002 NICOLET SURVEYING, INC

PLAT OF SURVEY
LOCATED IN LOT 2 OF OAK PARK PLAT
OF CHICAGO POINT, SECTION 23,
T.35N., R.10E., TOWN OF SCHOEPKE,
ONEIDA COUNTY, WISCONSIN
ALSO BEING LOTS 7-9 & PART OF 10
OF CHICAGO POINT

NICOLET SURVEYING, INC.

1222 LINCOLN STREET, RHINELANDER, WI 54501
715-362-2808 715-362-4114 (FAX)

DRAWN BY DVH
CHECKED BY DVH

DATE 5/15/2002
SCALE 1" = 50'
PROJ # 364

FILE NO 364