

Part of lot 42 of the
PLAT OF KEITH'S CLIFF
part of
GOV'T LOT 2
SECTION 4, T 38 N, R 6 E
Town of Hazelhurst
Oneida County, Wisconsin

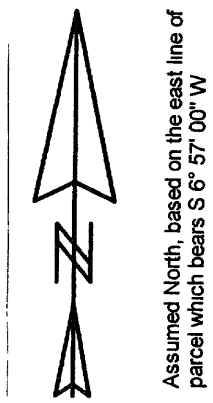

Area.
122203 22 Sq. Feet
2 81 Acres
more or less

NOTE Lot lines were not marked.

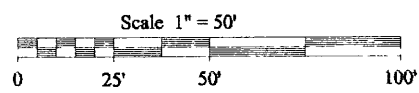

LEGEND
● - 1 1/2" X 24" Iron Pipe Found
() - Recorded as values
(NOTE: Iron pipe diameter is outside diameter)

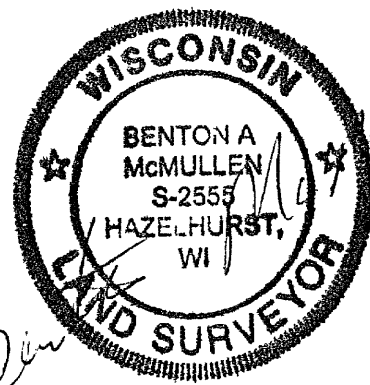

Registered Land Surveyor # S-2555

Date 5/6/02

MCMULLEN & ASSOCIATES, INC

Drafted By: Benton A. McMullen

MAP #	B 5 0 3 9
DATE FILED	JUL 0 5 2002
BY	JP
DESCRIPTION FILED	
ONEIDA CO SURVEYOR'S OFFICE	

SURVEYOR'S CERTIFICATE

I, Benton A. McMullen, Wisconsin Registered Land Surveyor # S-2555, do hereby certify that I have surveyed and mapped the property shown hereon, and that I have complied with the applicable requirements of the Wisconsin Administrative Code Section A-B 7, and that this map represents a true and accurate survey of said property to the best of my knowledge and belief.

This survey was performed under the order of
Bill Gray

This survey is made for the use of the present owners of the property, and also those who purchase, mortgage, or guarantee the title thereto within one year from date hereof

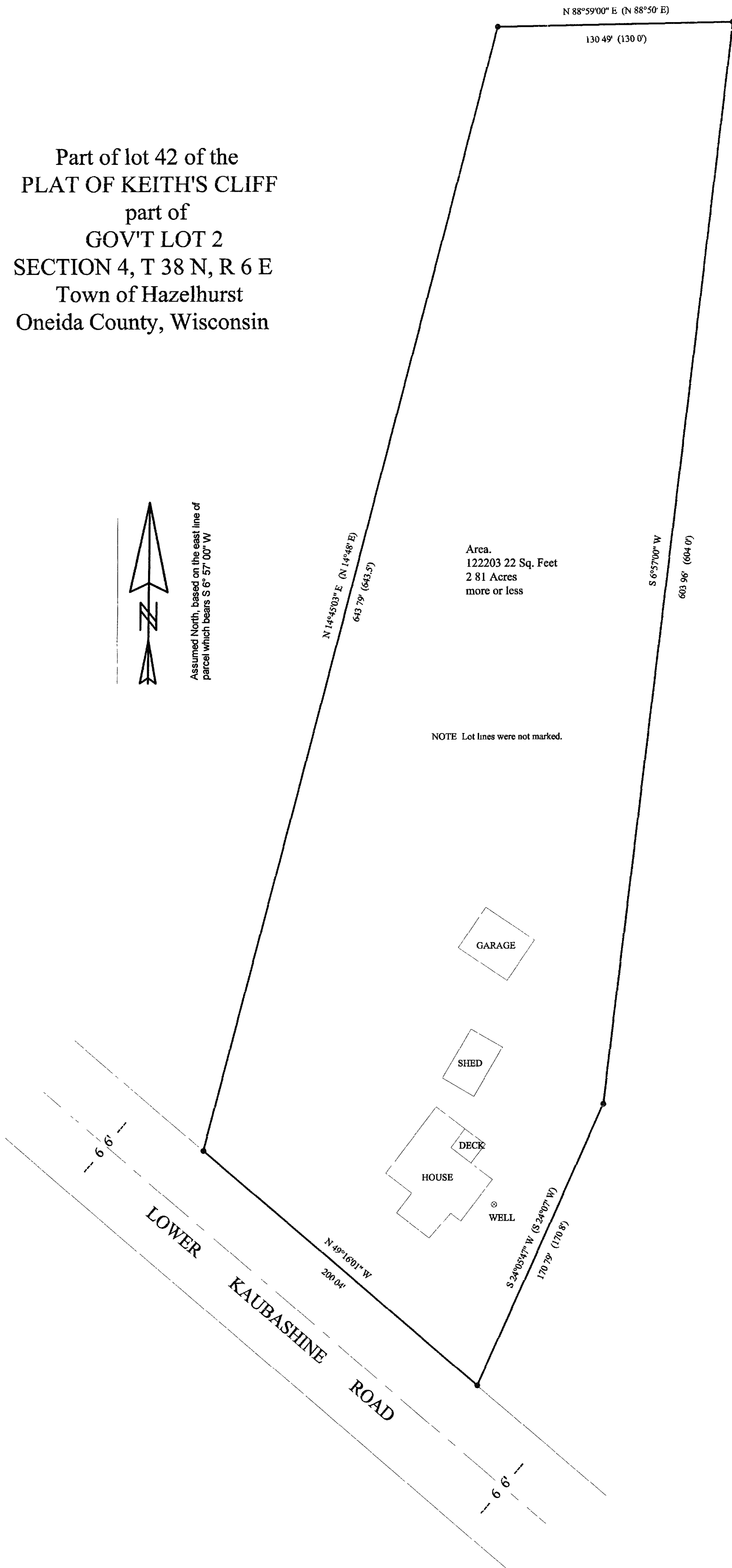

B 5 0 3 9

B 5 0 3 9

B 5 0 3 9

B 5 0 3 9