

LOCATED IN PART OF GOV'T LOT 1, SECTION 4,
T36N, R5E, TOWN OF LITTLE RICE, ONEIDA
COUNTY, WISCONSIN

N

BEARINGS REFERENCED TO THE WESTERLY LINE OF
LOT 1, C.S.M. # 2555 ASSUMED TO BEAR N 16°11'58" W

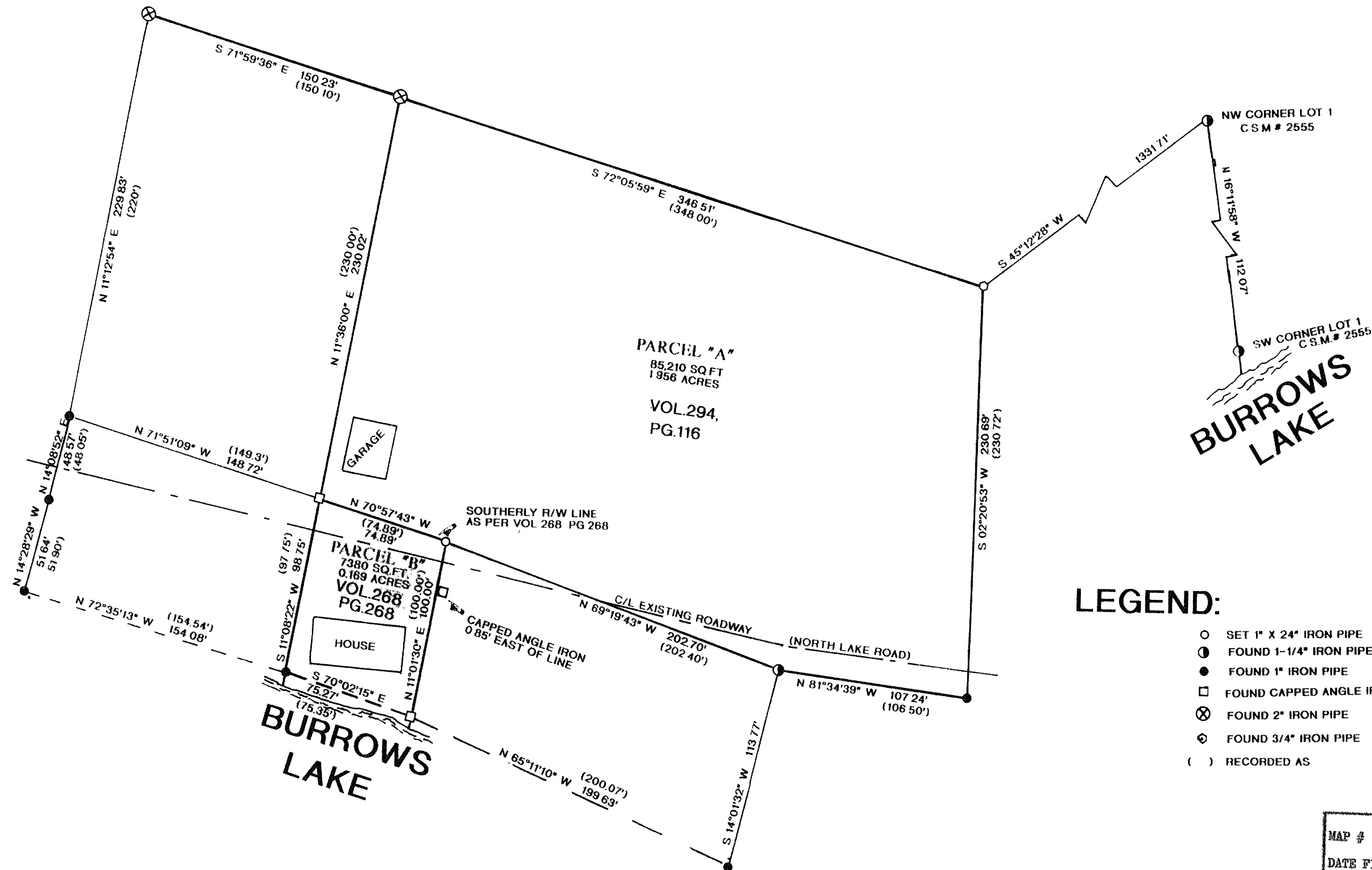

LEGEND:

- SET 1" X 24" IRON PIPE
- FOUND 1-1/4" IRON PIPE
- FOUND 1" IRON PIPE
- FOUND CAPPED ANGLE IRON
- ⊗ FOUND 2" IRON PIPE
- ⊕ FOUND 3/4" IRON PIPE
- () RECORDED AS

I, RUSSELL F. BROWN HEREBY CERTIFY THAT I HAVE SURVEYED THE ABOVE MAP UNDER
THE DIRECTION OF MR. RICHARD MEINHOLZ AND THAT THE ABOVE MAP IS A TRUE AND CORRECT
REPRESENTATION OF THE LANDS SURVEYED TO THE BEST OF MY KNOWLEDGE AND BELIEF
THAT I HAVE PROVIDED A DESCRIPTION OF THE ABOVE PARCELS ON A SEPARATE SHEET.
THAT I HAVE COMPLIED WITH THE PROVISIONS OF AE 7 OF THE WISCONSIN ADMINISTRATIVE CODE

Russell F. Brown 7/16/02
RUSSELL F. BROWN DATE

MAP # B5051
DATE FILED AUG 27
BY *[Signature]*
DESCRIPTION FILED
ONEIDA CO. SURVEYOR'S OFFICE

	SURVEY FOR	
	RICHARD MEINHOLZ	
	SCALE 1" = 50'	DATE 7/12/02
DWG NO.	OWN BY R.B.	
10422	GENISOT AND ASSOCIATES, INC. RHINELANDER, WIS	