

Part of  
GOV'T. LOT 4  
SECTION 25, T38N, R5E

Minocqua Township  
Oneida County, Wisconsin

SURVEYOR'S CERTIFICATE

I, James D. Rein, Registered Land Surveyor No. S-1234, hereby certify that I have surveyed the property shown hereon, that this map represents an accurate survey of said property to the best of my knowledge and belief; that I have performed this survey by order of Ronald J. Emerich and that I have complied with the requirements of Wisconsin Administrative Code A-E 7.

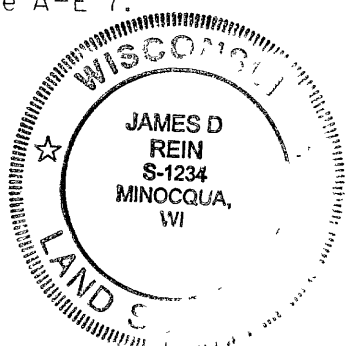

WILDERNESS  
SURVEYING, INC.

*James D. Rein*  
Registered Land Surveyor # S-1234  
Dated this 2nd day of August, 2002

Parcel -49 Revised- (Map No. 02-151)

A parcel of land in Government Lot 4, Section 25, Township 38 North, Range 5 East, Minocqua Township, Oneida County, Wisconsin, being parcel "49 Revised", shown on Map No 02-151 by Wilderness Surveying, Inc., dated August 2, 2002, more particularly described as follows

Commencing at the north quarter corner of said Section 30, marked by a capped aluminum monument, thence South 48 degrees 36 minutes 09 seconds West for a distance of 2890.91 feet to an iron pipe near the westerly shore of West Twin Lake, thence meandering along the lake South 28 degrees 29 minutes 20 seconds West for a distance of 174.99 feet to an iron pipe, thence continuing along the lake South 30 degrees 22 minutes 29 seconds West for a distance of 149.99 feet to the place of beginning, marked by an iron pipe

Thence continuing along the lake South 01 degrees 13 minutes 10 seconds East for a distance of 100.00 feet, thence continuing along the lake South 46 degrees 56 minutes 31 seconds West for a distance of 90.00 feet to an iron pipe, thence North 58 degrees 22 minutes 05 seconds West for a distance of 483.69 feet to an iron pipe on the easterly right of way line of West Twin Lake Road, thence along said right of way line North 28 degrees 58 minutes 02 seconds East for a distance of 138.13 feet to an iron pipe, thence continuing along said right of way line North 28 degrees 58 minutes 44 seconds East for a distance of 229.42 feet to an iron pipe, thence South 60 degrees 25 minutes 54 seconds East for a distance of 24.69 feet to an iron pipe, thence South 65 degrees 26 minutes 48 seconds East for a distance of 48.53 feet to an iron pipe, thence South 88 degrees 42 minutes 49 seconds East for a distance of 27.05 feet to an iron pipe, thence South 62 degrees 27 minutes 16 seconds East for a distance of 138.62 feet to the place of beginning

The above lateral lot lines extend to West Twin Lake, and include all lands lying between the meander line and the ordinary high water mark

Subject to an easement for existing utilities to benefit the adjoining northerly property

Together with and subject to covenants, easements, and restrictions of record

Said property contains 1.83 acres more or less

Bearings Grid North  
Wisconsin Coordinate System, North  
Zone based on a solar observation  
and referenced to the north line  
of the Northwest Quarter  
bearing N89°42'49"W

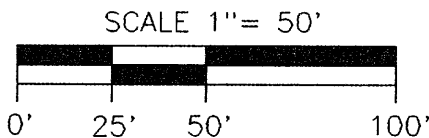
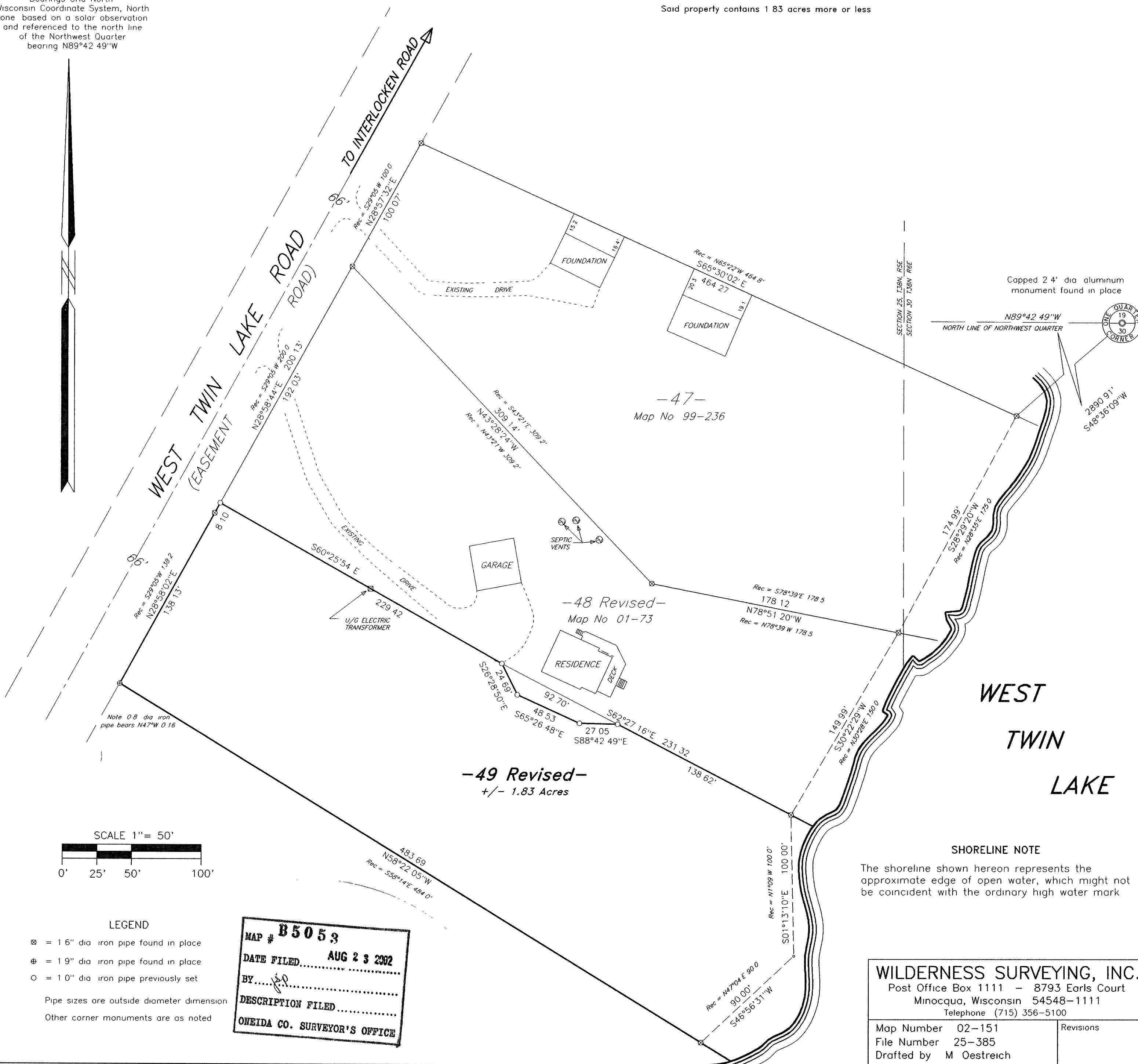

LEGEND

- ⊗ = 1.6" dia iron pipe found in place
  - ⊕ = 1.9" dia iron pipe found in place
  - = 1.0" dia iron pipe previously set
- Pipe sizes are outside diameter dimension  
Other corner monuments are as noted

MAP # **B5053**  
DATE FILED **AUG 23 2002**  
BY *[Signature]*  
DESCRIPTION FILED  
ONEIDA CO. SURVEYOR'S OFFICE

WILDERNESS SURVEYING, INC.

Post Office Box 1111 - 8793 Earls Court  
Minocqua, Wisconsin 54548-1111  
Telephone (715) 356-5100

Map Number 02-151  
File Number 25-385  
Drafted by M Oestreich

Revisions