

B5056

B5056

Part Of
Southwest 1/4 of the Southwest 1/4
Section 18, Township 39 North, Range 7 East
Town of Woodruff
Oneida County, Wisconsin

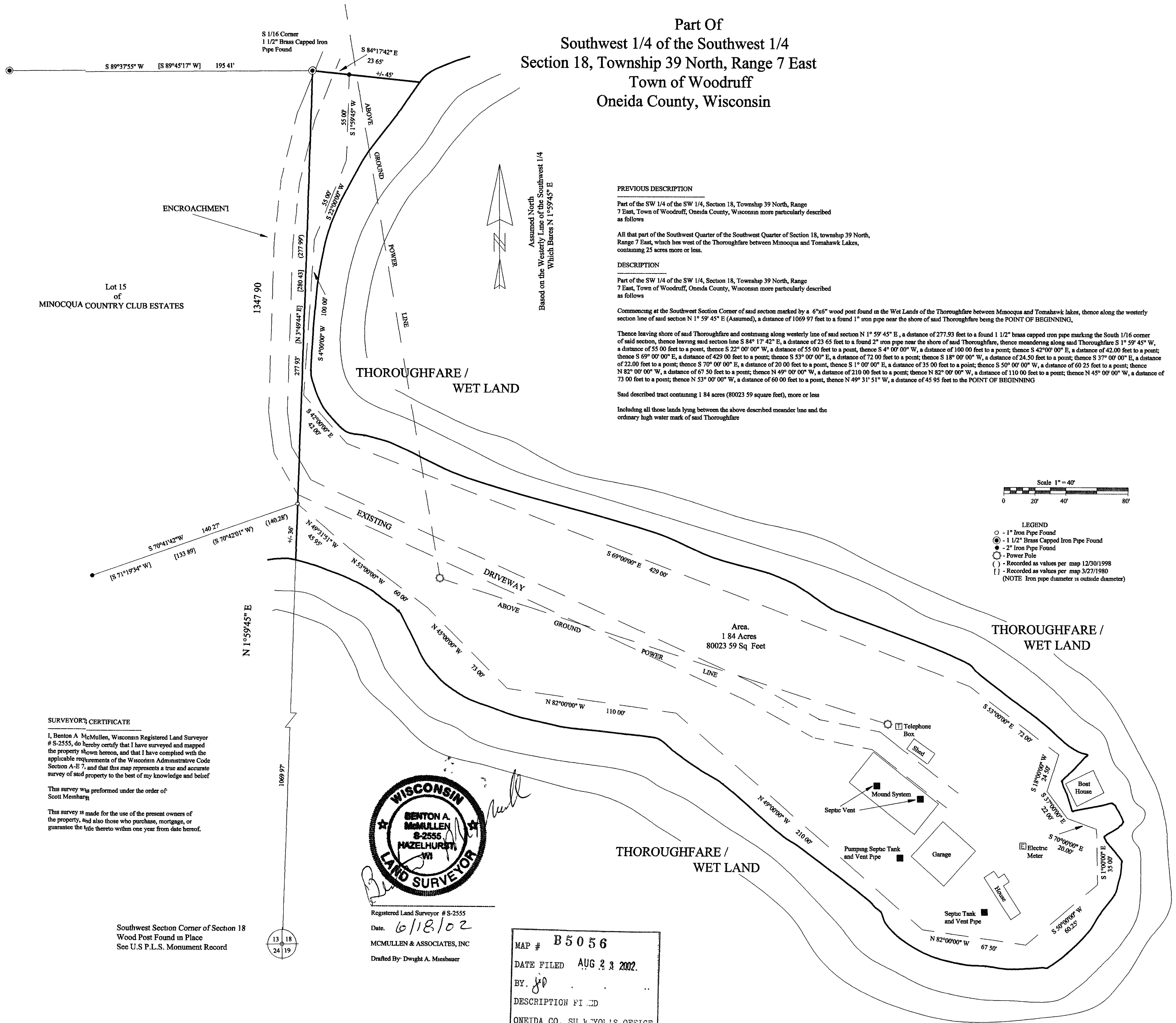

SURVEYOR'S CERTIFICATE
I, Benton A. McMullen, Wisconsin Registered Land Surveyor # S-2555, do hereby certify that I have surveyed and mapped the property shown hereon, and that I have complied with the applicable requirements of the Wisconsin Administrative Code Section A-E 7, and that this map represents a true and accurate survey of said property to the best of my knowledge and belief.
This survey was performed under the order of Scott Meinhardt.
This survey is made for the use of the present owners of the property, and also those who purchase, mortgage, or guarantee the title thereto within one year from date hereof.

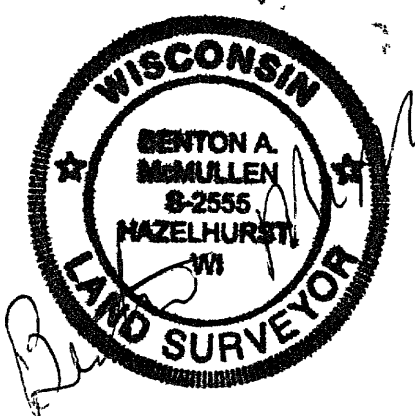

Registered Land Surveyor # S-2555
Date: 6/18/02
MCMULLEN & ASSOCIATES, INC.
Drafted By: Dwight A. Miesbauer

MAP # B5056
DATE FILED AUG 23 2002
BY: JPD
DESCRIPTION PT. 18
ONEIDA CO. SURVEYOR'S OFFICE

Southwest Section Corner of Section 18
Wood Post Found in Place
See U.S.P.L.S. Monument Record

B5056

B5056