

B5057

B5057

Part of
GOVERNMENT LOT 1
SECTION 24, TOWNSHIP 38 NORTH, RANGE 5 EAST
Town of Minocqua
Oneida County, Wisconsin

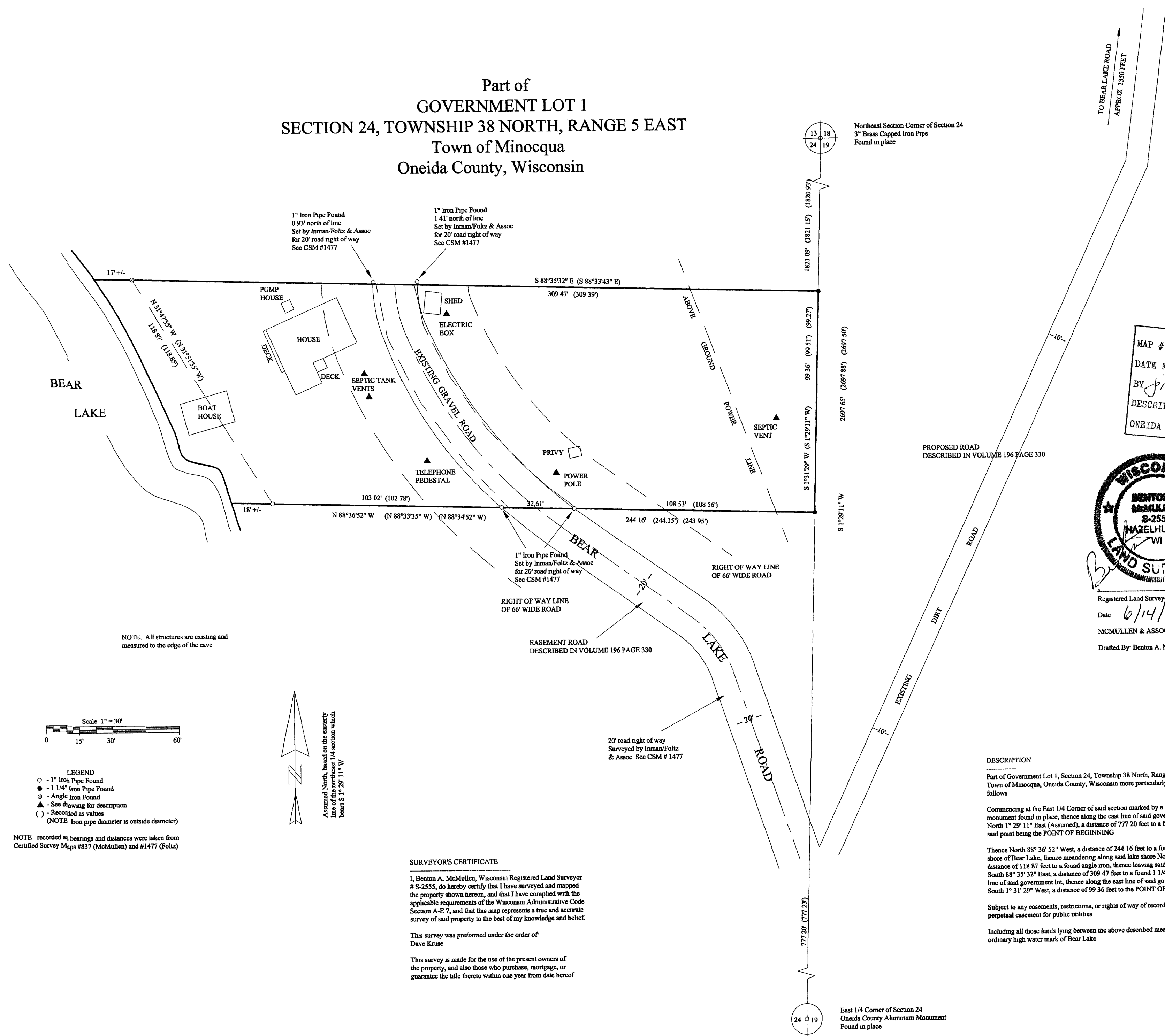

NOTE: All structures are existing and measured to the edge of the eave

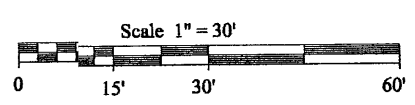

- LEGEND
- - 1" Iron Pipe Found
 - - 1 1/4" Iron Pipe Found
 - ⊙ - Angle Iron Found
 - ▲ - See drawing for description
 - () - Recorded as values
 - (NOTE Iron pipe diameter is outside diameter)

NOTE recorded bearings and distances were taken from Certified Survey Maps #837 (McMullen) and #1477 (Foltz)

Assumed North, based on the easterly line of the northeast 1/4 section which bears S 1° 29' 11" W

SURVEYOR'S CERTIFICATE

I, Benton A. McMullen, Wisconsin Registered Land Surveyor # S-2555, do hereby certify that I have surveyed and mapped the property shown hereon, and that I have complied with the applicable requirements of the Wisconsin Administrative Code Section A-E 7, and that this map represents a true and accurate survey of said property to the best of my knowledge and belief.

This survey was performed under the order of Dave Kruse

This survey is made for the use of the present owners of the property, and also those who purchase, mortgage, or guarantee the title thereto within one year from date hereof

MAP # B5057
DATE FILED . . . AUG. 23, 2002...
BY *JP*
DESCRIPTION FILED
ONEIDA CO. SURVEYOR'S OFFICE

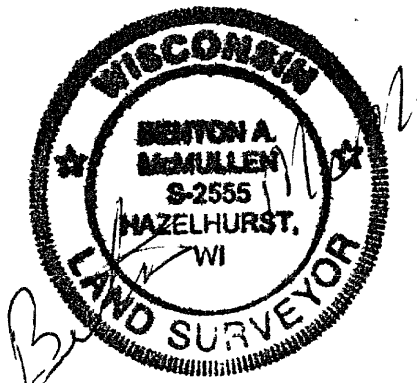

Registered Land Surveyor # S-2555
Date 6/14/02
MCMULLEN & ASSOCIATES, INC.
Drafted By: Benton A. McMullen

DESCRIPTION

Part of Government Lot 1, Section 24, Township 38 North, Range 5 East, Town of Minocqua, Oneida County, Wisconsin more particularly described as follows

Commencing at the East 1/4 Corner of said section marked by a Oneida County Aluminum monument found in place, thence along the east line of said government lot North 1° 29' 11" East (Assumed), a distance of 777.20 feet to a found 1 1/4" iron pipe, said point being the POINT OF BEGINNING

Thence North 88° 36' 52" West, a distance of 244.16 feet to a found 1" iron pipe near the shore of Bear Lake, thence meandering along said lake shore North 31° 47' 55" West, a distance of 118.87 feet to a found angle iron, thence leaving said lake shore South 88° 35' 32" East, a distance of 309.47 feet to a found 1 1/4" iron pipe on the east line of said government lot, thence along the east line of said government lot South 1° 31' 29" West, a distance of 99.36 feet to the POINT OF BEGINNING

Subject to any easements, restrictions, or rights of way of record or of use, and to a perpetual easement for public utilities

Including all those lands lying between the above described meander line and the ordinary high water mark of Bear Lake

B5057

B5057