

B5071

B5071

W1/2, LOT 4, BLK. 2
PELICAN ADD. TO THE
CITY OF RHINELANDER.
LOCATED IN PART OF SEC. 7, T. 36 N., R. 9 E.,
ONEIDA COUNTY, WI.

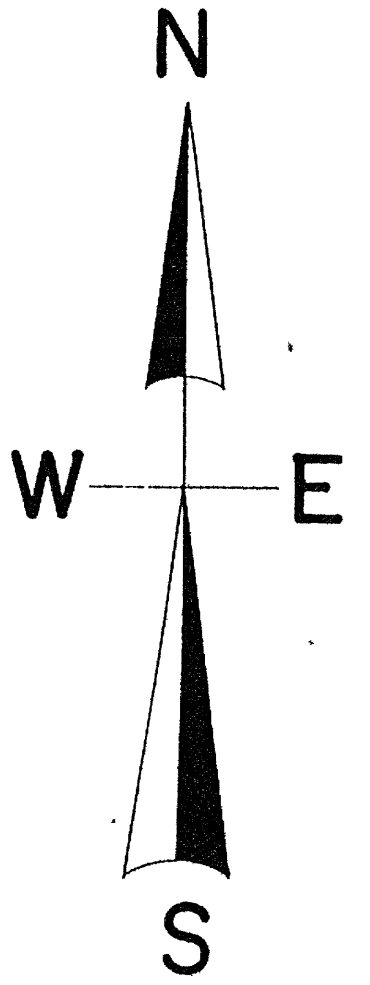
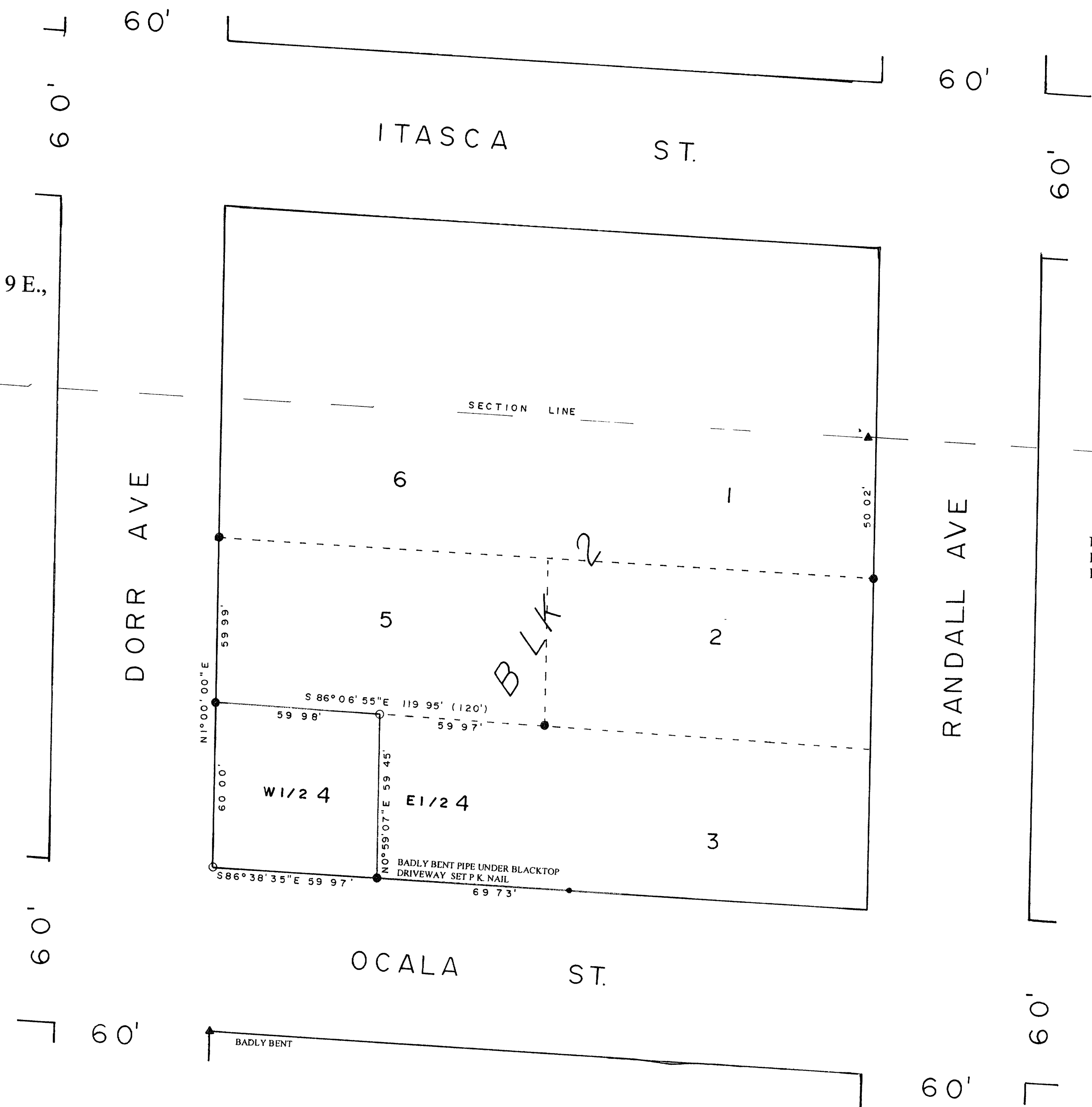

NORTH IS REFERENCED TO THE WEST
LINE BLOCK 2 BEING AN ASSUMED
BEARING OF N 1° 00' 00\"/>

LEGEND

- FOUND 1\"/>

SCALE

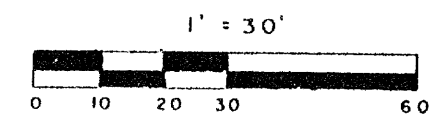

DATE 8-1-02

SIGNED *Todd Loftus*

LOFTUS SURVEYING

I, Todd Loftus, Registered Land Surveyor, hereby certify that I have surveyed the property shown hereon. That this map represents an accurate survey of said property to the best of my knowledge & belief. That I have performed this survey by order of Chuck Hunter and that I have complied with the applicable requirements of the Wisconsin Administrative Code A.E.7.

MAP #	B5071
DATE FILED	AUG 30 2002
BY	<i>JP</i>
DESCRIPTION FILED	
ONEIDA CO. SURVEYOR'S OFFICE	



1277B4

B5071

5071