

B5073

B5073

# PART OF THE N1/2, NE.NW.1/4, SEC. 20, T. 37 N., R. 11 E., TOWN OF PIEHL, ONEIDA COUNTY, WI.

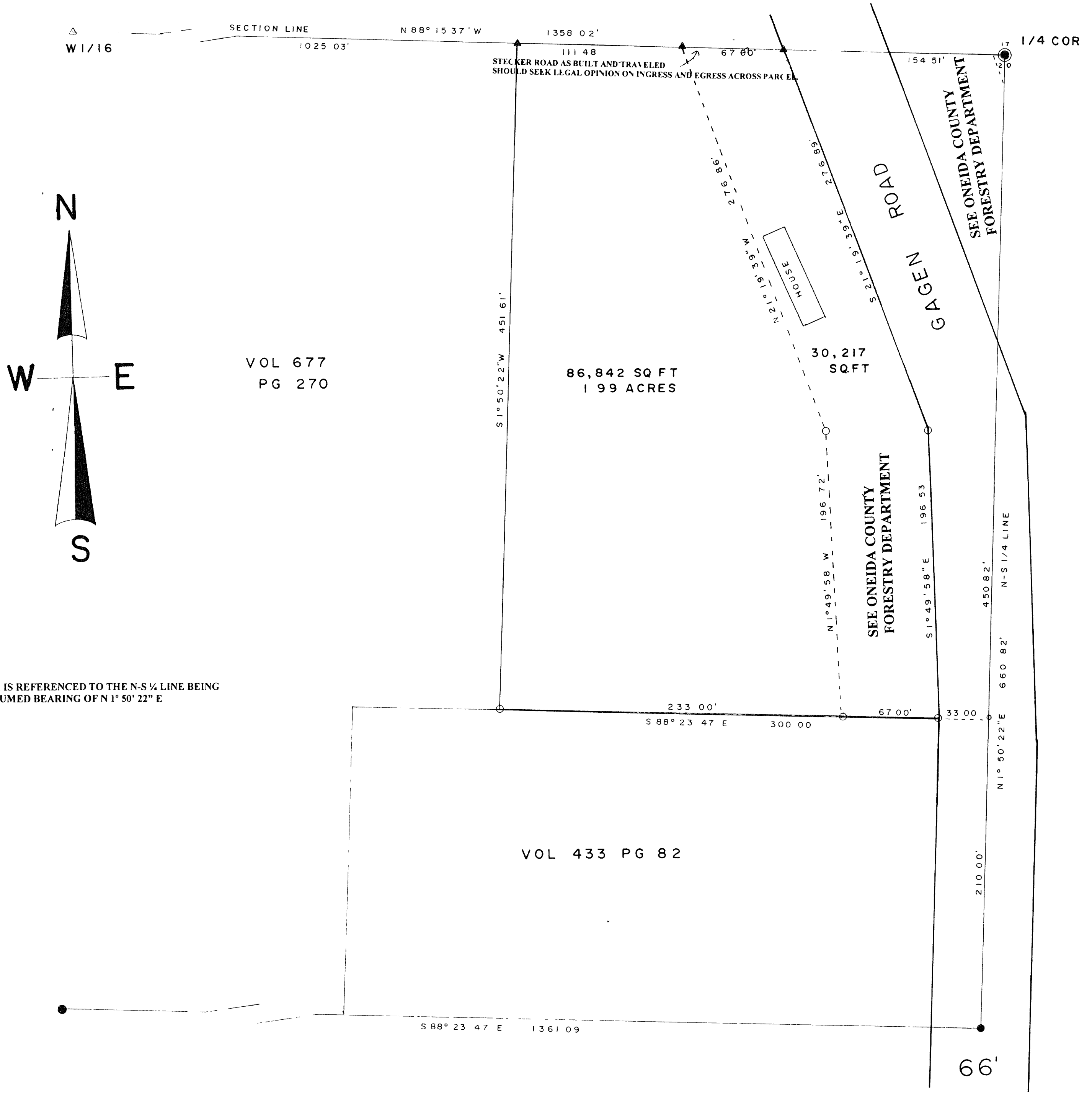

## LEGEND

- SUBDIVISIONAL MONUMENT FOUND
- RAILROAD SPIKE FOUND
- P K NAIL SET
- 3/4 RE-BAR SET
- △ COMPUTED POSITION
- ▲ RAILROAD SPIKESET
- 2" IRON PIPE FOUND

## SCALE

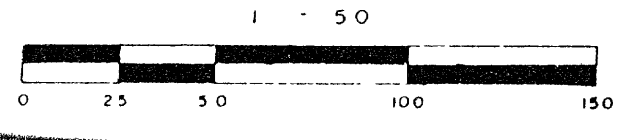

I, Todd Loftus, Registered Land Surveyor, hereby certify that I have surveyed the property shown hereon. That this map represents an accurate survey of said property to the best of my knowledge & belief. That I have performed this survey by order of Herb Anderson and that I have complied with the applicable requirements of the Wisconsin Administrative Code A.E. 7.

Description required for above parcel is on separate sheet.

DATE 8-02-02

SIGNED Todd J. Loftus  
LOFTUS SURVEYING



MAP # **B5073**  
DATE FILED **AUG 30 2002**  
BY J.P.  
DESCRIPTION FILED  
ONEIDA CO. SURVEYOR'S OFFICE

1279B4

B5073

B5073