

B5075

B5075

# Part of Gov't. Lot 4, Sec. 26, T. 38 N., R. 9 E., Town of SugarCamp, Oneida County, WI.

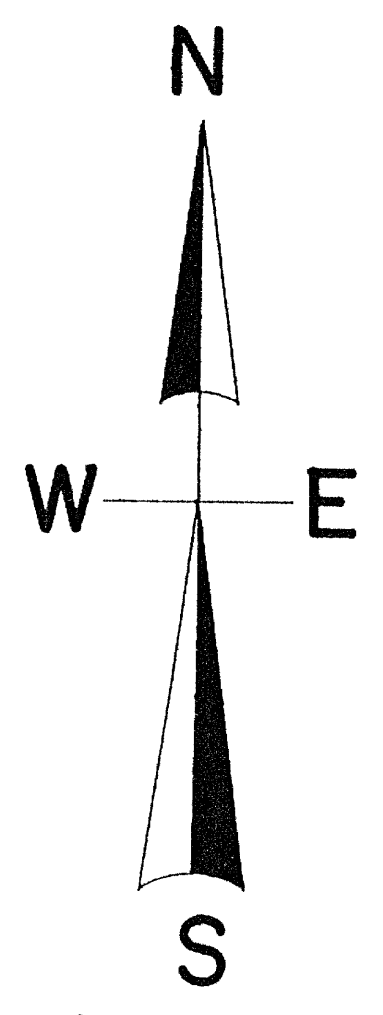
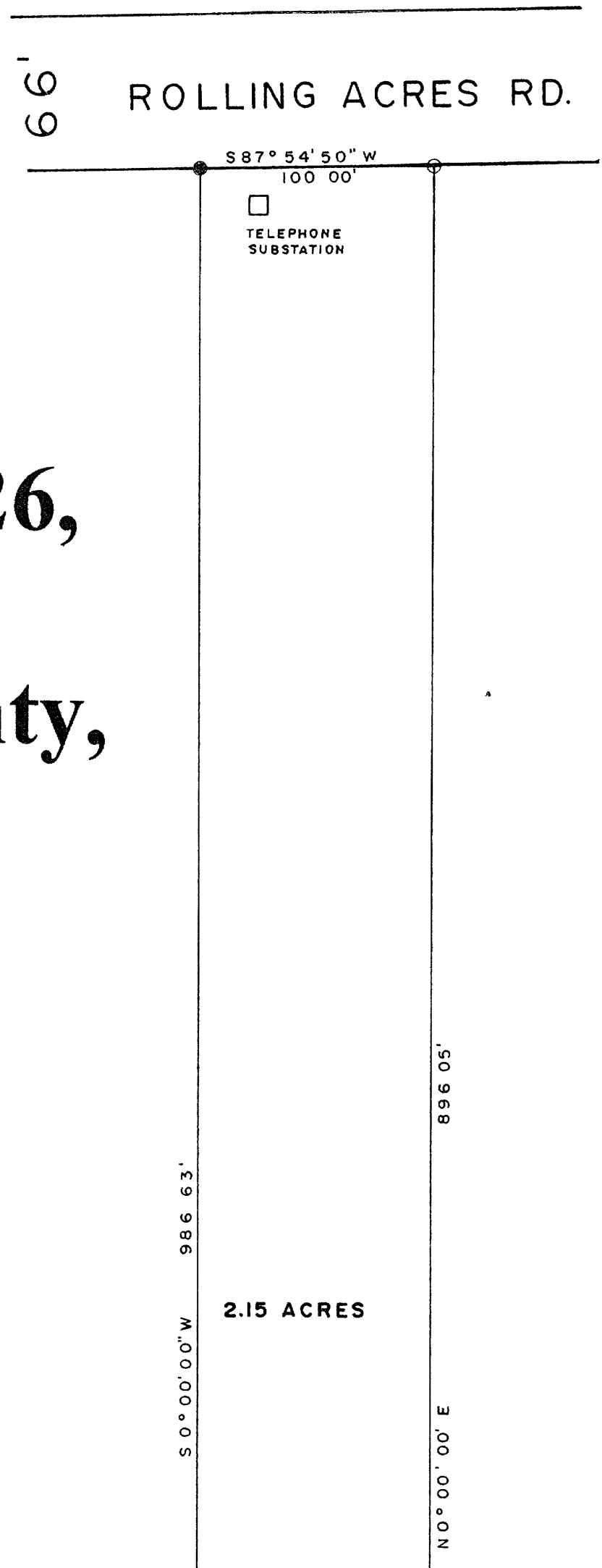

### LEGEND

- ⊙ SUBDIVISIONAL MONUMENT OF RECORD
- FOUND IRON STAKE
- FOUND 1" IRON PIPE
- SET 3/4" RE-BAR
- △ COMPUTED POSITION
- ≡ MARSH

### SCALE

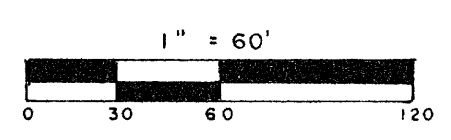

I, Todd Loftus, Registered Land Surveyor, hereby certify that I have surveyed the property shown hereon. That this map represents an accurate survey of said property to the best of my knowledge & belief. That I have performed this survey by order of *Tom Lambert* and that I have complied with the applicable requirements of the Wisconsin Administrative Code A.E.7.

Description required for above parcel is on separate sheet.

DATE *Aug 10, 2002*  
SIGNED *Todd Loftus*  
LOFTUS SURVEYING

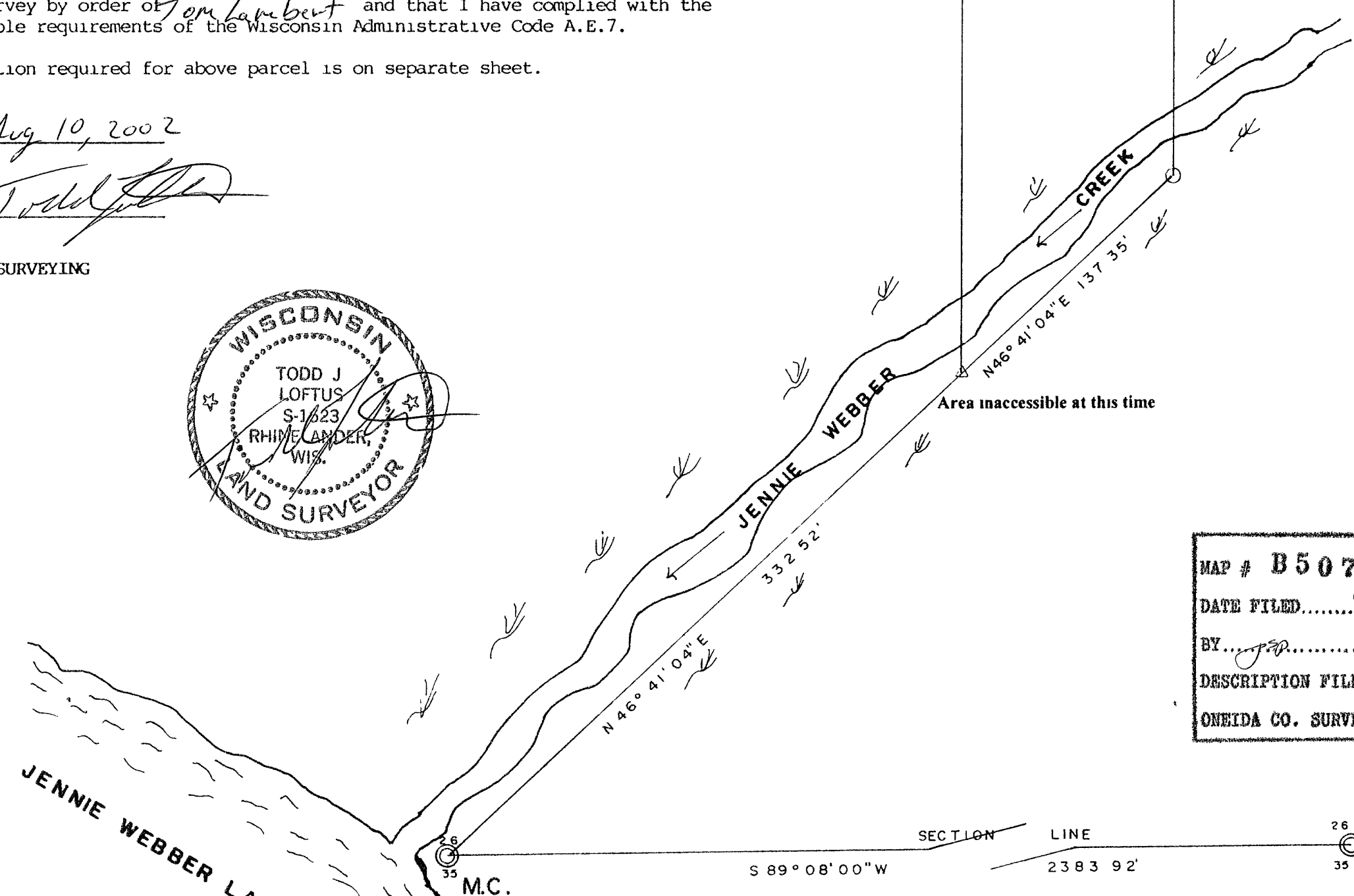

MAP #	B5075
DATE FILED	AUG 30 2002
BY	<i>TJL</i>
DESCRIPTION FILED	
ONEIDA CO. SURVEYOR'S OFFICE	

North is referenced to the South line  
Sec 26, being a recorded bearing of  
S 89° 08' 00" W.

# 1281B4

SEC. COR.  
SEE GLO MAP & FIELD NOTES

B5075

B5075