

SURVEY OF LOT 24, FIRST ADDITION TO PINEWOOD LODGE SUBD., BEING PART OF GOV'T LOT 3, SEC. 2, T36N, R9E, TOWN OF PELICAN, ONEIDA COUNTY, WISCONSIN

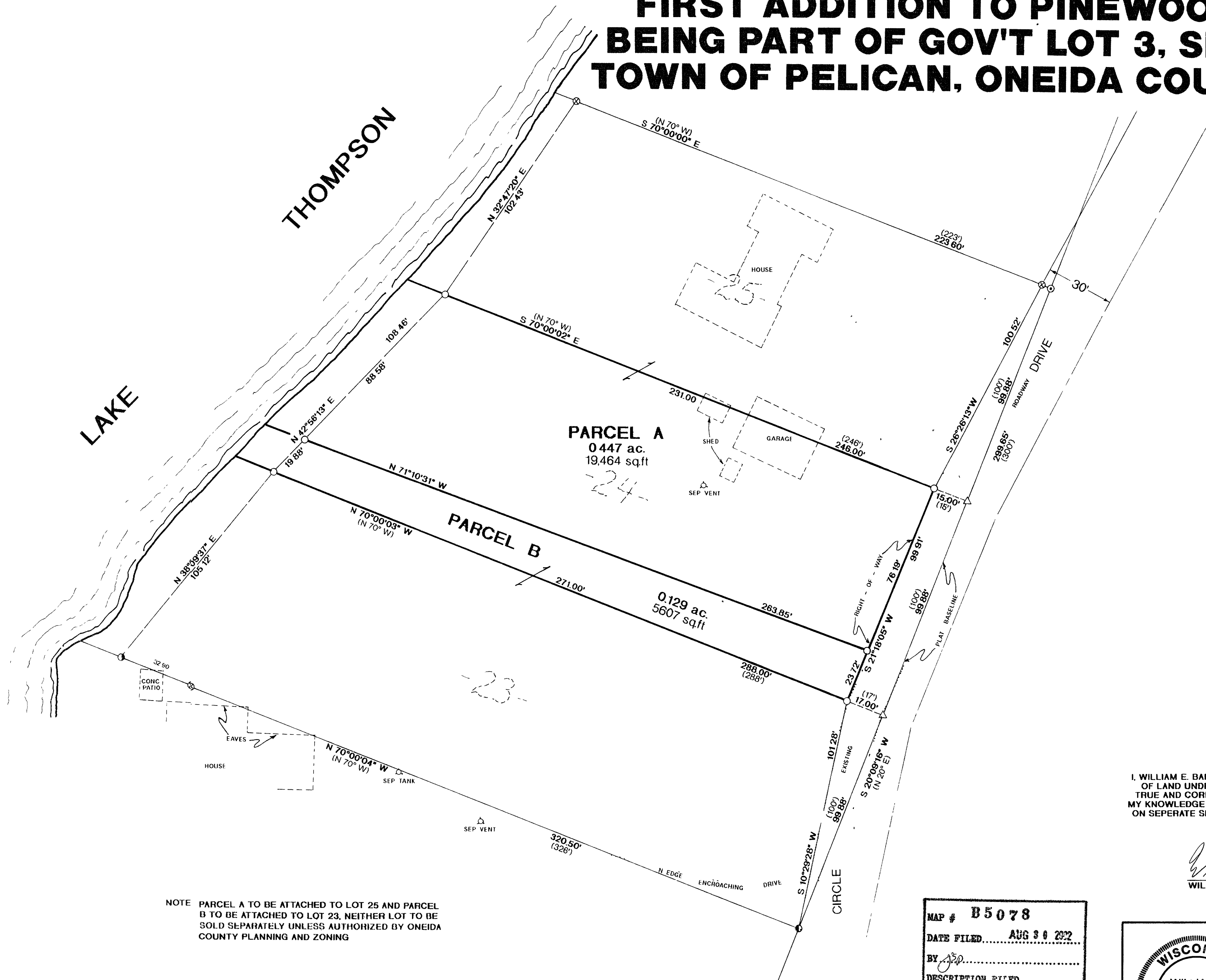

BEARINGS REFERENCED TO THE
NORTHERLY LINE OF LOT 25,
ASSUMED TO BEAR S 70°00'00" E

- 1" x 24" IRON PIPE SET
- 3/4" IRON PIPE FOUND
- ⊙ 1" IRON PIPE FOUND
- ⊗ 1" CAPPED IRON PIPE FOUND
- ⊙ R.R. SPIKE FOUND
- (*) RECORDED AS...
- △ COMPUTED POSITION

I, WILLIAM E. BANDOW HEREBY CERTIFY THAT I HAVE SURVEYED THE ABOVE PARCEL
OF LAND UNDER THE DIRECTION OF MARILYN STORM, THAT THE ABOVE MAP IS A
TRUE AND CORRECT REPRESENTATION OF THE LANDS SURVEYED TO THE BEST OF
MY KNOWLEDGE AND BELIEF, THAT I HAVE PROVIDED DESCRIPTIONS OF THE PARCELS
ON SEPARATE SHEETS, AND THAT I HAVE COMPLIED WITH THE PROVISIONS OF AE-7
OF THE WISCONSIN ADMINISTRATIVE CODE

William E. Bandow 8-27-02
WILLIAM E. BANDOW RLS-1182 DATE

NOTE PARCEL A TO BE ATTACHED TO LOT 25 AND PARCEL
B TO BE ATTACHED TO LOT 23, NEITHER LOT TO BE
SOLD SEPARATELY UNLESS AUTHORIZED BY ONEIDA
COUNTY PLANNING AND ZONING

MAP # B5078
DATE FILED AUG 30 2002
BY JSP
DESCRIPTION FILED
ONEIDA CO. SURVEYOR'S OFFICE

	SURVEY FOR VERN & MARILYN STORM	
	SCALE 1" = 30' DWG. NO. 10,301	DATE 27AUG02 DWN BY KAZ GENISOT AND ASSOCIATES, INC. RHINELANDER, WIS