

PART OF THE N1/2, NE.NW.1/4, SEC. 20, T. 37 N., R. 11 E., TOWN OF PIEHL, ONEIDA COUNTY, WI.

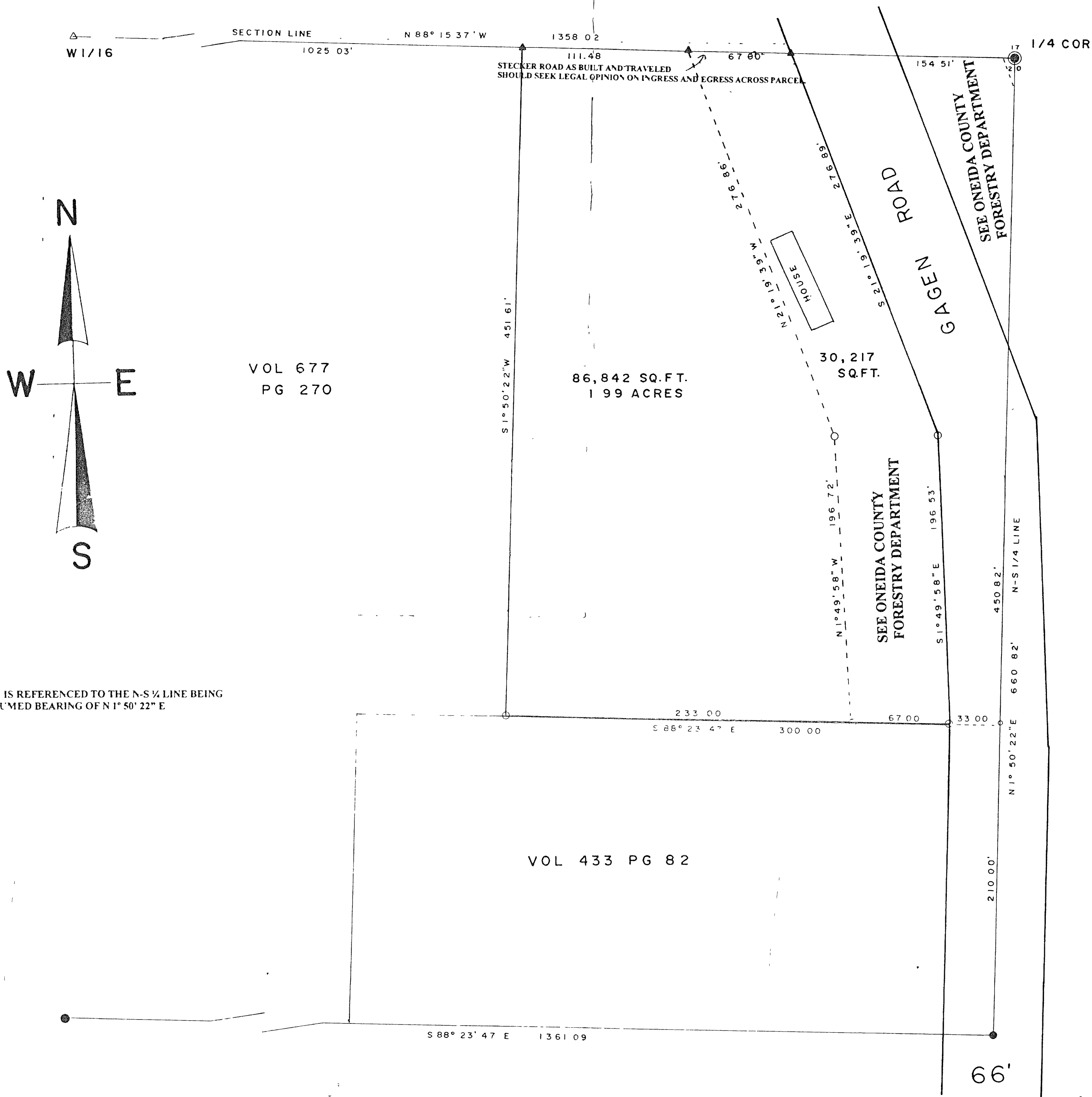

NORTH IS REFERENCED TO THE N-S 1/4 LINE BEING
AN ASSUMED BEARING OF N 1° 50' 22\" E

LEGEND

- SUBDIVISIONAL MONUMENT FOUND
- RAILROAD SPIKE FOUND
- P K NAIL SET
- 3/4 RE-BAR SET
- △ COMPUTED POSITION
- ▲ RAILROAD SPIKESET
- 2 IRON PIPE FOUND

SCALE

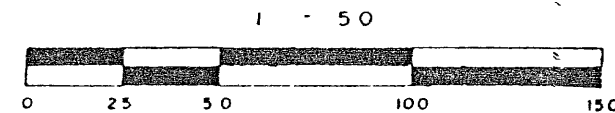

I, Todd Loftus, Registered Land Surveyor, hereby certify that I have surveyed the property shown hereon. That this map represents an accurate survey of said property to the best of my knowledge & belief. That I have performed this survey by order of Herb Anderson and that I have complied with the applicable requirements of the Wisconsin Administrative Code A.E.7.

Description required for above parcel is on separate sheet.

DATE 8-02-02

SIGNED *Todd Loftus*

LOFTUS SURVEYING



MAP #	B5084
DATE FILED	SEP 13 2002
BY	jp
DESCRIPTION FILED	
ONEIDA CO. SURVEYOR'S OFFICE	

1279B4