

LOT 3 AND THE SOUTH 25' OF LOT 4, BLOCK 9,  
ASSESSOR'S REPLAT OF G.S. COON'S ADDITION, CITY OF RHINELANDER

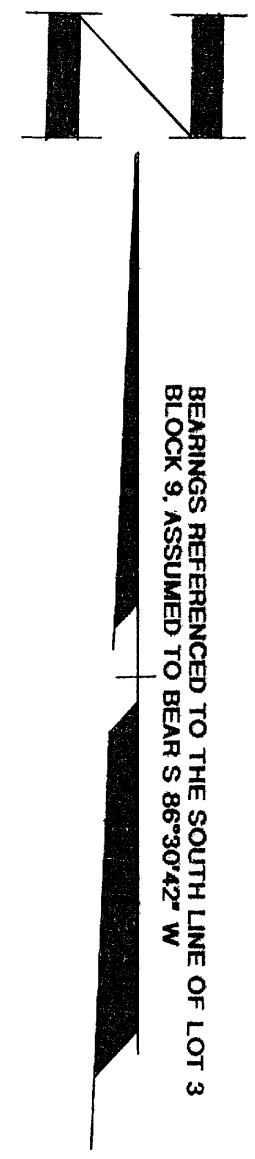
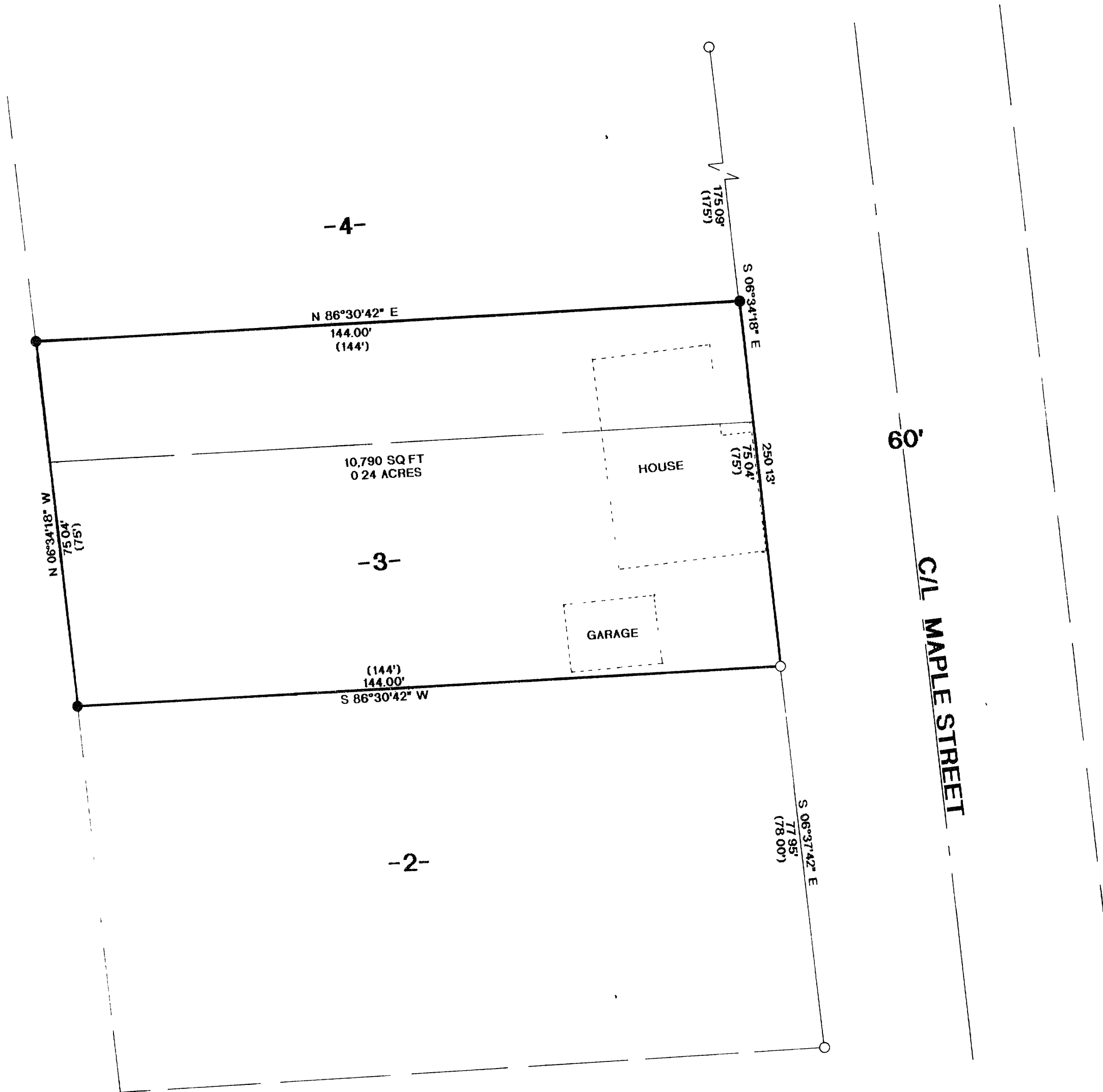

LEGEND:

- FOUND 1" IRON PIPE
- SET 1"X 24" IRON PIPE
- ( ) RECORDED AS

I, RUSSELL F. BROWN, HEREBY CERTIFY THAT I HAVE SURVEYED THE ABOVE PARCEL OF LAND UNDER THE DIRECTION OF BARB BAUMAN AND THAT THE ABOVE MAP IS A TRUE AND CORRECT REPRESENTATION OF THE LANDS SURVEYED TO THE BEST OF MY KNOWLEDGE AND BELIEF AND THAT I HAVE COMPLIED WITH THE PROVISIONS OF AE 7 OF THE WISCONSIN ADMINISTRATIVE CODE.

*Russell F. Brown* 8/28/02  
RUSSELL F. BROWN DATE

MAP # B5085  
DATE FILED SEP 13 2002  
BY *JP*  
DESCRIPTION FILED  
ONEIDA CO. SU VEYOR'S OFFICE

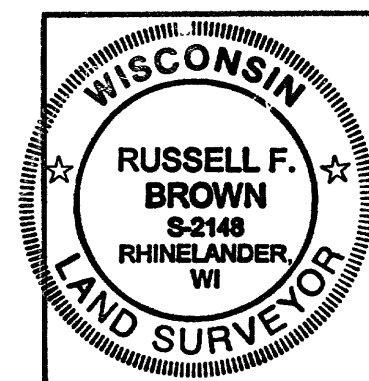

SURVEY FOR  
BARB BAUMAN

SCALE 1"= 20' DATE 8/23/02 DWN BY JB  
DWG. NO. 10442-1 GENISOT AND ASSOCIATES, INC.  
RHINELANDER, WIS.