

B5089

B5089

**LOT 3 OF MARTHA'S LANDING,  
LOCATED IN  
G.L. 5 OF SECTION 36, T.37N., R.9E.,  
TOWN OF PINE LAKE,  
ONEIDA COUNTY, WISCONSIN**

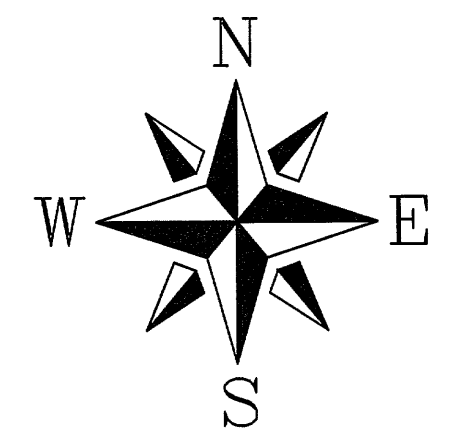
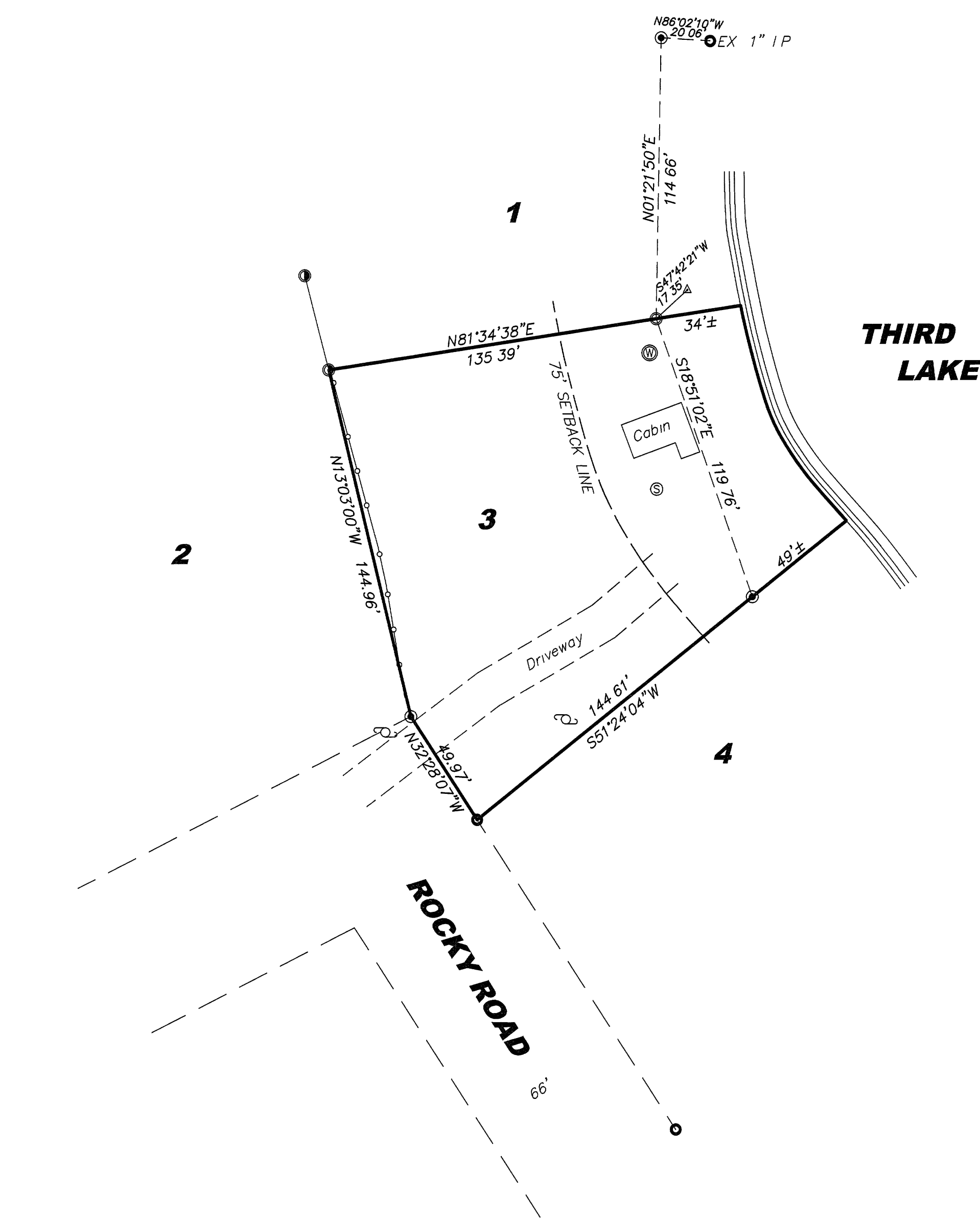

ALL BEARINGS ARE BASED  
ON THE WEST LINE OF LOT 3  
OF MARTHA'S LANDING,  
RECORDED AS S13°03'00\"/>

DEVON  
VANDEN HEUVEL  
S1705  
Rhineland, WI  
9/2/2002

CLIENT:  
SHERILYN SOREM  
3778 ROCKY RD.  
RHINELANDER, WI 54501

© 2002 NICOLET SURVEYING, INC.

**LEGEND**

- 3/4" x 24" IRON ROD SET
- 1 1/4" IRON ROD FOUND
- 3/4" IRON PIPE FOUND
- 2" IRON PIPE FOUND
- ⊙ SEPTIC TANK
- ⊙ WELL
- △ RR SPIKE IN CONCRETE
- FENCE
- ⊕ UTILITY POLE

MAP # B5089  
DATE FILED ... SEP 13 2002  
BY jpp  
DESCRIPTION FILED  
ONEIDA CO. SURVEYOR'S OFFICE

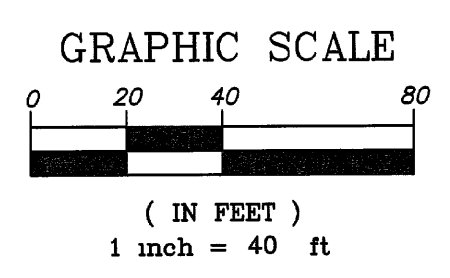

**PLAT OF SURVEY**

**LOT 3 OF MARTHA'S LANDING,  
LOCATED IN  
G.L. 5 OF SECTION 36, T.37N., R.9E.,  
TOWN OF PINE LAKE,  
ONEIDA COUNTY, WISCONSIN**

**NICOLET SURVEYING, INC.**

1222 LINCOLN STREET, RHINELANDER, WI 54501  
715-362-2808 715-362-4114 (FAX)  
DRAWN BY DVH DATE 9/02/2002  
CHECKED BY RV SCALE 1" = 40'  
PROJ # 406 FILE NO 406

B5089

B5089