

LOCATED IN PART OF THE NW1/4 – NW1/4, SECTION 4, T36N, R8E, TOWN OF CRESCENT, ONEIDA COUNTY, WISCONSIN

N

BEARINGS REFERENCED TO THE WEST LINE OF SECTION 4,
T36N, R8E, ASSUMED TO BEAR N 02°43'51" W

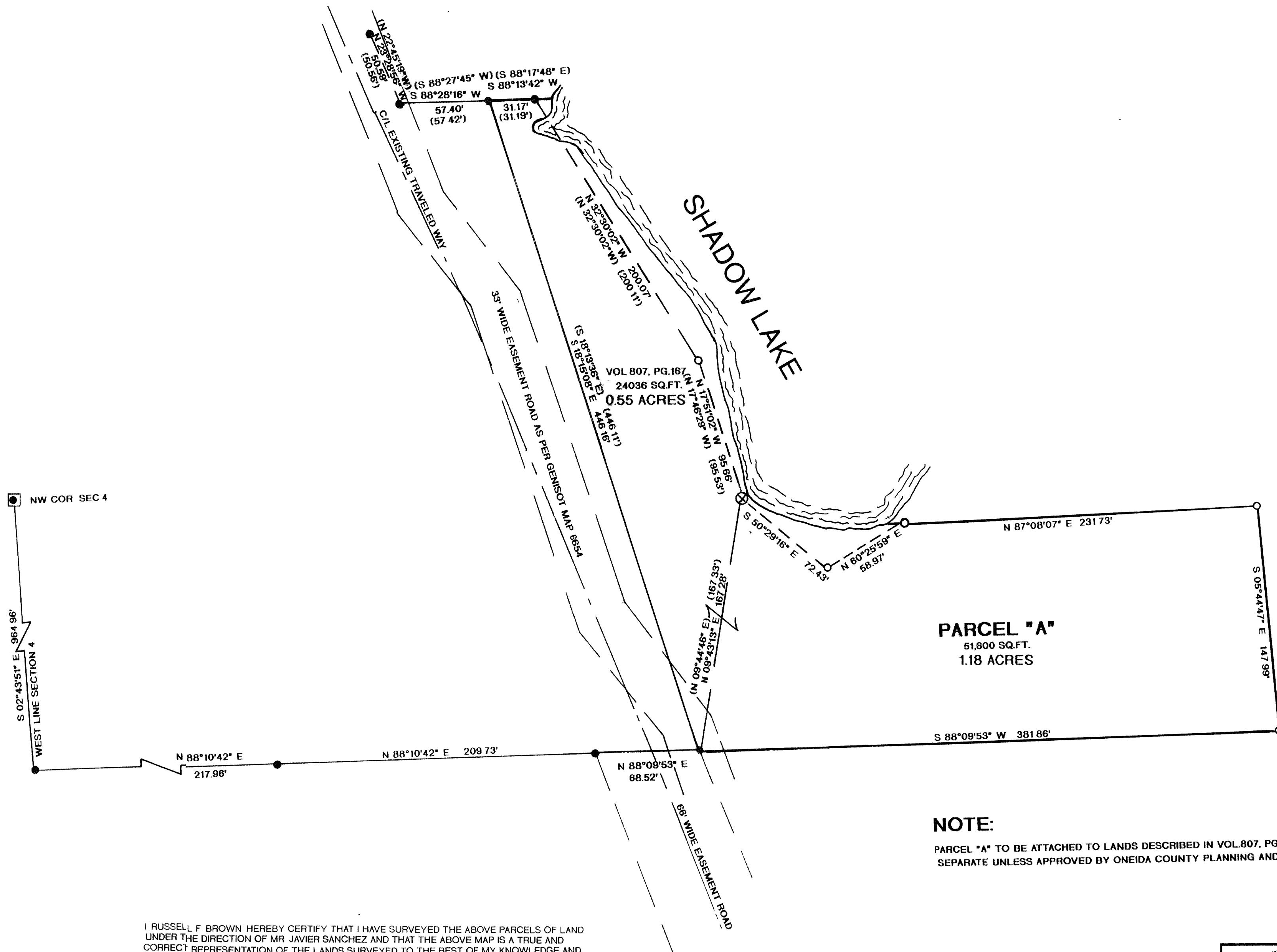
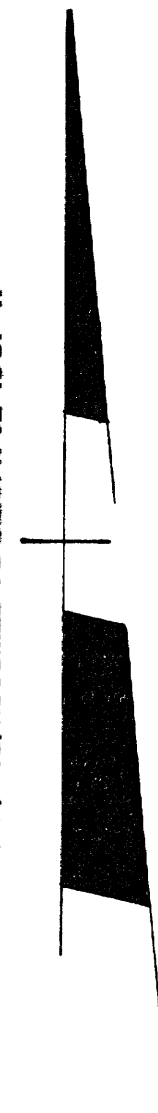

LEGEND:

- FOUND 1" IRON PIPE
- SET 1" X 24" IRON PIPE
- ⊗ FOUND 2" IRON PIPE
- ⊠ FOUND 2" BRASS CAP IN CONCRETE
- () RECORDED AS

NOTE:

PARCEL "A" TO BE ATTACHED TO LANDS DESCRIBED IN VOL.807, PG.167 AND NOT SOLD SEPARATE UNLESS APPROVED BY ONEIDA COUNTY PLANNING AND ZONING OFFICE.

I, RUSSELL F. BROWN, HEREBY CERTIFY THAT I HAVE SURVEYED THE ABOVE PARCELS OF LAND UNDER THE DIRECTION OF MR. JAVIER SANCHEZ AND THAT THE ABOVE MAP IS A TRUE AND CORRECT REPRESENTATION OF THE LANDS SURVEYED TO THE BEST OF MY KNOWLEDGE AND BELIEF THAT I HAVE PROVIDED A DESCRIPTION OF THE ABOVE PARCELS ON A SEPARATE SHEET THAT I HAVE COMPLIED WITH THE PROVISIONS OF AE 7 OF THE WISCONSIN ADMINISTRATIVE CODE

Russell F. Brown 9/5/02
RUSSELL F. BROWN DATE

MAP # B5092
DATE FILED SEP 13 2002
BY.....
DESCRIPTION FILED.....
ONEIDA CO. SURVEYOR'S OFFICE

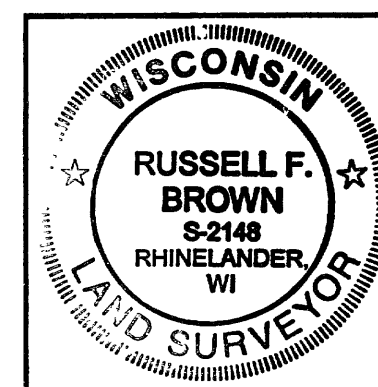

SURVEY FOR
JAVIER SANCHEZ

SCALE 1" = 50' DATE 8/29/02 DWN BY R.B.
DWG. NO. 10437
GENISOT AND ASSOCIATES, INC.
RHINELANDER, WIS