

W.C.D. brass capped
iron pipe found



W.C.D. brass capped
iron pipe found
16" Maple, N49°E, 9.1'
6" W. Pine, S61°E, 21.7'

RECEIVED & FILED # **B 5.1**
Oneida County Surveyor's Office
Date.....
By.....
OCS Area #.....

Bearings Magnetic

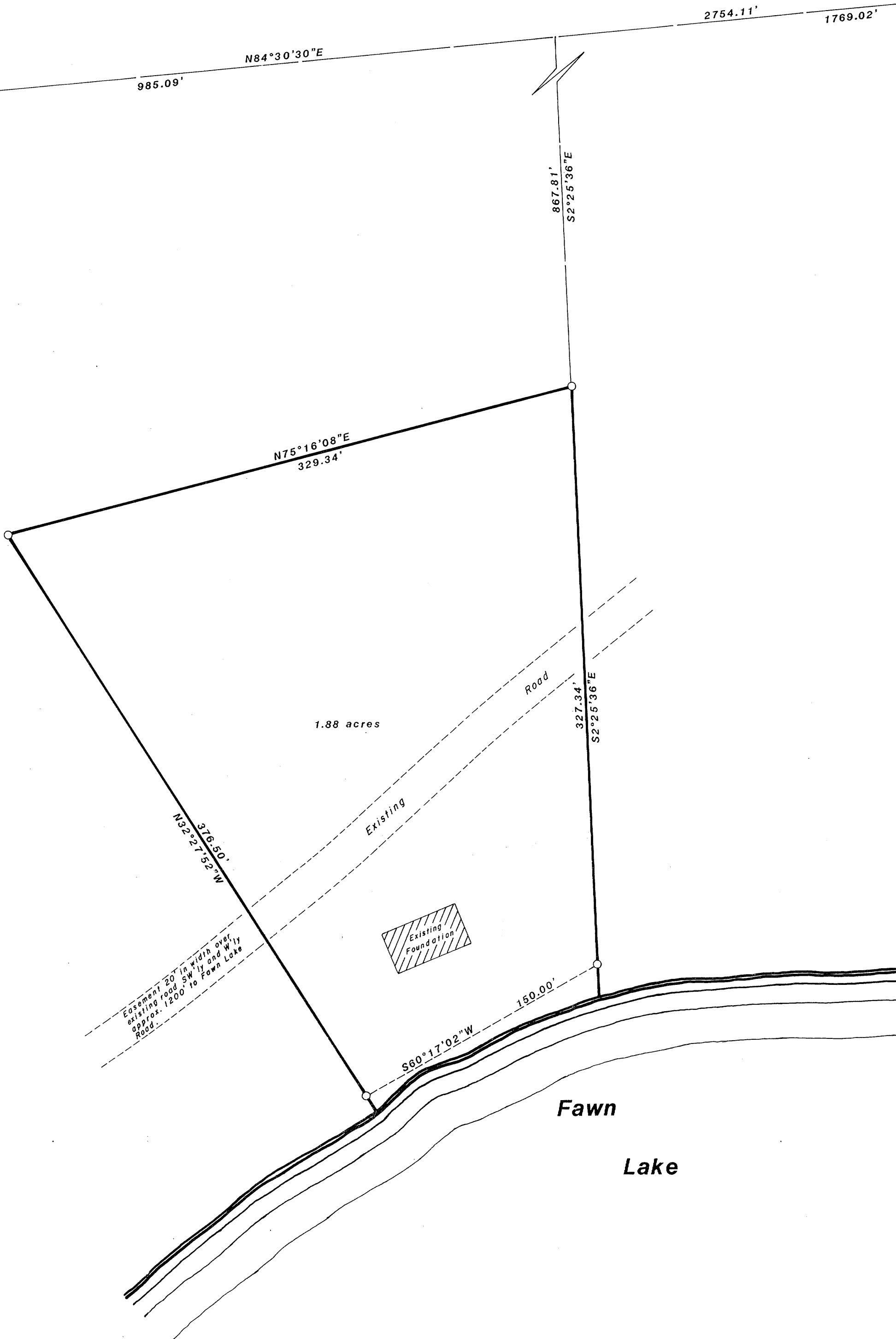
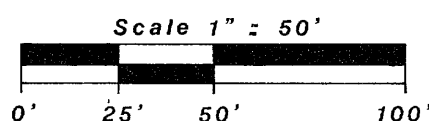

Part of
GOV'T. LOT 3
SECTION 33, T38N, R7E
Lake Tomahawk Township
Oneida County, Wisconsin

○: 1" iron pipe set

I hereby certify that I have surveyed the above described property and that the above map is a true representation thereof and shows the size and location of the property, its exterior boundaries, and the location of all visible structures and dimensions of all principal buildings thereon, boundary fences, apparent easements, roadways and visible encroachments, if any.

This survey is made for the use of the present owners of the property, and also those who purchase, mortgage, or guarantee the title thereto within one (1) year from the date hereof.

I hereby certify that said survey and the above map were made in accordance with acceptable professional standards and that the information contained thereon is, to the best of my knowledge, information and belief, a true and accurate representation thereof.

Any legal descriptions conforming to this survey have been provided on separate sheets.

The above survey was made by order of Mrs. Raymond Sloan.



Charles E. Winkler
Sept. 4, 1984

inman·foltz and associates, inc.

engineers surveyors architects
p.o. box u minocqua, wisconsin 54454
(715) 356-9485

C. Winkler

4-33-387