

B5107

20133

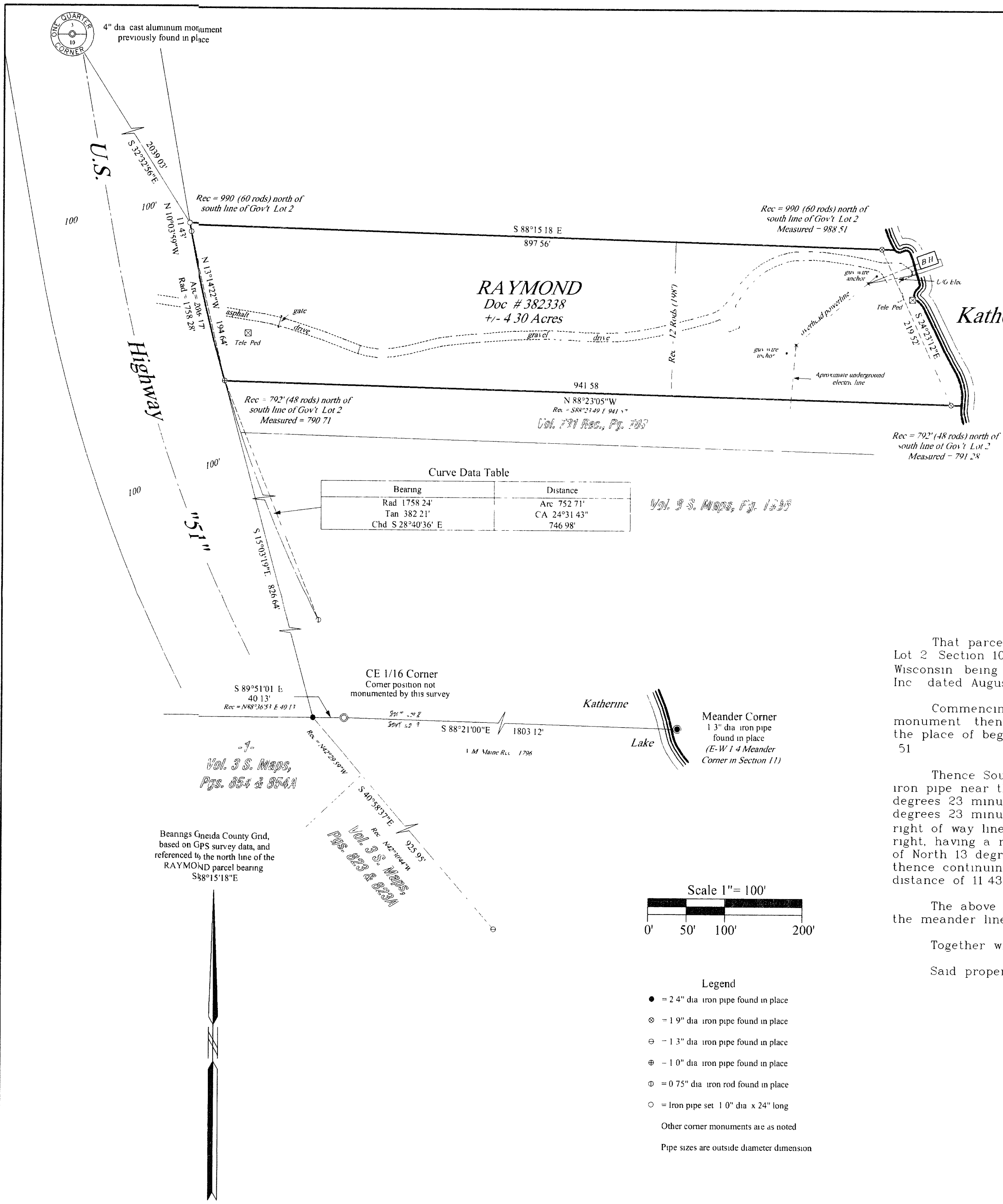

Part of
GOV'T. LOT 2
SECTION 10, T38N, R6E

Hazelhurst Township
Oneida County, Wisconsin

SURVEYOR'S CERTIFICATE

I, James D. Rein, Registered Land Surveyor No. S-1234, hereby certify that I have surveyed the property shown hereon that this map represents an accurate survey of said property to the best of my knowledge and belief, that I have performed this survey by order of Phoebe Raymond and that I have complied with the requirements of Wisconsin Administrative Code A-E 7.

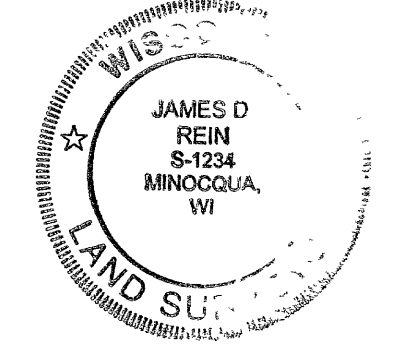

WILDERNESS SURVEYING, INC.

[Signature]
Registered Land Surveyor # S-1234
Dated this 30th day of August 2002

RAYMOND Parcel (Map No 02-115)

That parcel of land previously described in Document No. 382338 located in Government Lot 2 Section 10 Township 38 North Range 6 East Hazelhurst Township Oneida County Wisconsin being the RAYMOND parcel shown on Map No. 02-115 by Wilderness Surveying Inc. dated August 30, 2002 more particularly described as follows:

Commencing at the north quarter corner of Section 10 marked by a cast aluminum monument thence South 32 degrees 32 minutes 56 seconds East for a distance of 2039.03 feet to the place of beginning marked by an iron pipe on the easterly right of way line of U.S. Highway 51.

Thence South 88 degrees 15 minutes 18 seconds East for a distance of 897.56 feet to an iron pipe near the westerly shore of Katherine Lake thence meandering along the lake South 24 degrees 23 minutes 12 seconds East for a distance of 219.52 feet to an iron pipe thence North 88 degrees 23 minutes 05 seconds West for a distance of 941.58 feet to an iron pipe on the easterly right of way line of U.S. Highway 51 thence along said right of way line along a curve to the right, having a radius of 1758.24 feet and an arc length of 194.74 feet, being subtended by a chord of North 13 degrees 14 minutes 22 seconds West for a distance of 194.64 feet to an iron pipe thence continuing along said right of way line North 10 degrees 03 minutes 59 seconds West for a distance of 11.43 feet to the place of beginning.

The above lateral lot lines extend to Katherine Lake and include all lands lying between the meander line and the ordinary high water mark.

Together with and subject to covenants, easements, and restrictions of record.

Said property contains 4.30 acres more or less.

MAP # **B5107**
DATE FILED **OCT. 11. 2002**
BY.....
DESCRIPTION FILED.....
ONEIDA CO. SURVEYOR'S OFFICE

WILDERNESS SURVEYING, INC.
Post Office Box 1111 - 8793 Earls Court
Minocqua, Wisconsin 54548-1111
Telephone (715) 356-5100

Map Number 02-115 File Number 7&8-10-386 Drafted by M. Oestreich	Revisions
--	-----------

B5107

20133