

SOUTH LINE SURVEY OF LOT 10, LITTLE PINES SUBDIVISION, LOCATED IN THE SW 1/4-SW 1/4, SECTION 9, T37N, R09E, TOWN OF PINE LAKE, ONEIDA COUNTY, WISCONSIN

BEARINGS REFERENCED TO THE SOUTH LINE LOT 10 LITTLE PINES SUBDIVISION
ASSUMED TO BEAR S89°31'20"W

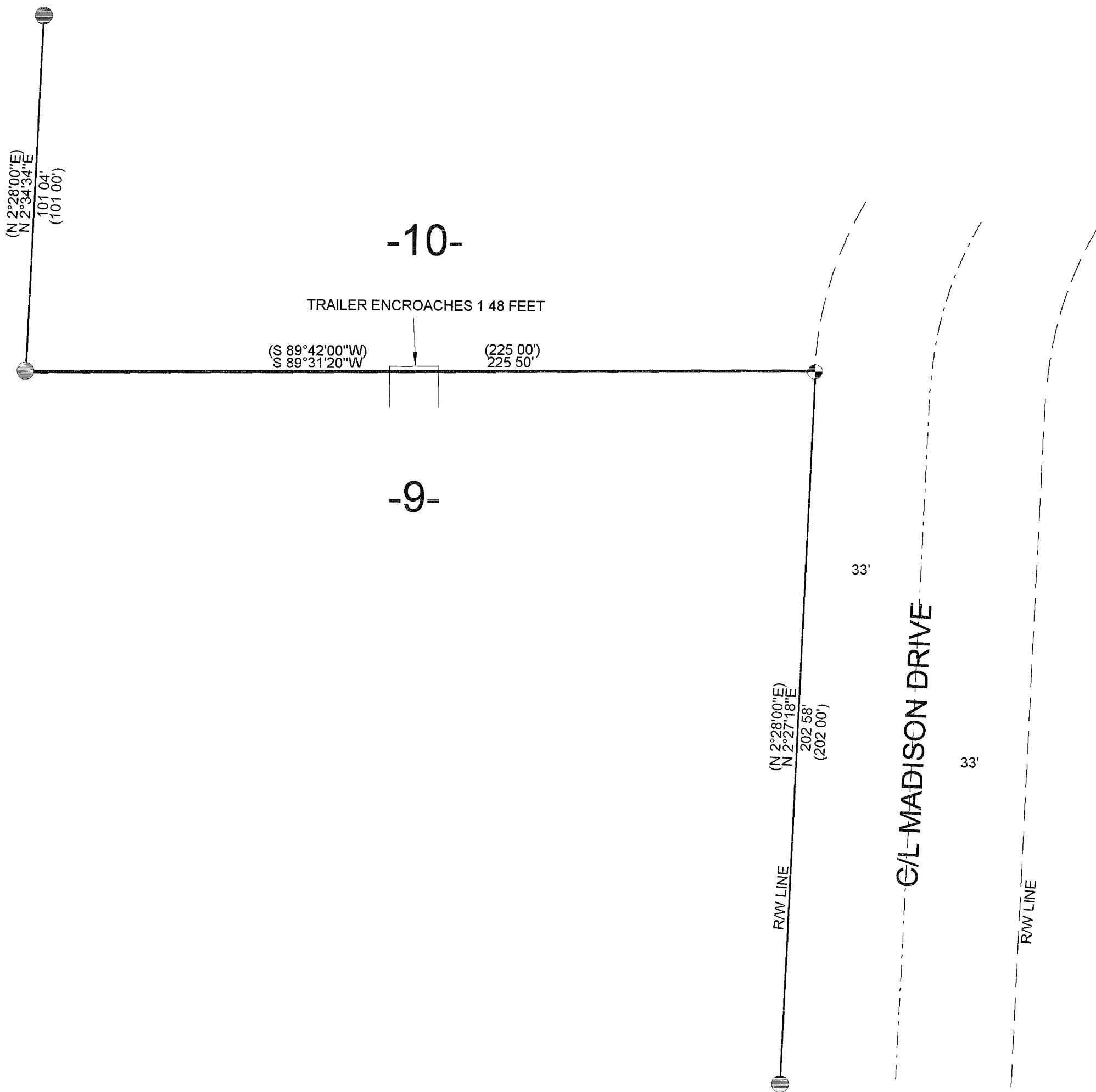

LEGEND

- FOUND 1" IRON PIPE
- FOUND 2" IRON PIPE
- () RECORDED AS

I, KEVIN P. BIXBY, HEREBY CERTIFY THAT I HAVE SURVEYED THE ABOVE LINE UNDER THE DIRECTION OF RICHARD WHITAKER AND THAT THE ABOVE MAP IS A TRUE AND CORRECT REPRESENTATION OF THE LINE SURVEYED TO THE BEST OF MY KNOWLEDGE AND BELIEF THAT I HAVE COMPLIED WITH THE PROVISIONS OF AE 7 OF THE WISCONSIN ADMINISTRATIVE CODE

Kevin P. Bixby
KEVIN P. BIXBY R L S 2343

09/12/02
DATE

MAP #	B5110
DATE FILED	OCT 11 2002
BY	<i>JSP</i>
DESCRIPTION	FILED
ONEIDA CO SURVEYOR'S OFFICE	

	DWG NO 0173	BIXBY LAND SURVEYING, INC. RHINELANDER, WISCONSIN
	SURVEY FOR RICHARD WHITAKER RHINELANDER, WISCONSIN	
SCALE 1"=30' DATE 09/12/02 DWN BY KB		