

PART OF THE SW1/4NE1/4 &  
SE1/4NE1/4, SEC. 30, T. 39 N., R. 10 E.,  
TOWN OF SUGARCAMP, ONEIDA  
COUNTY, WI.

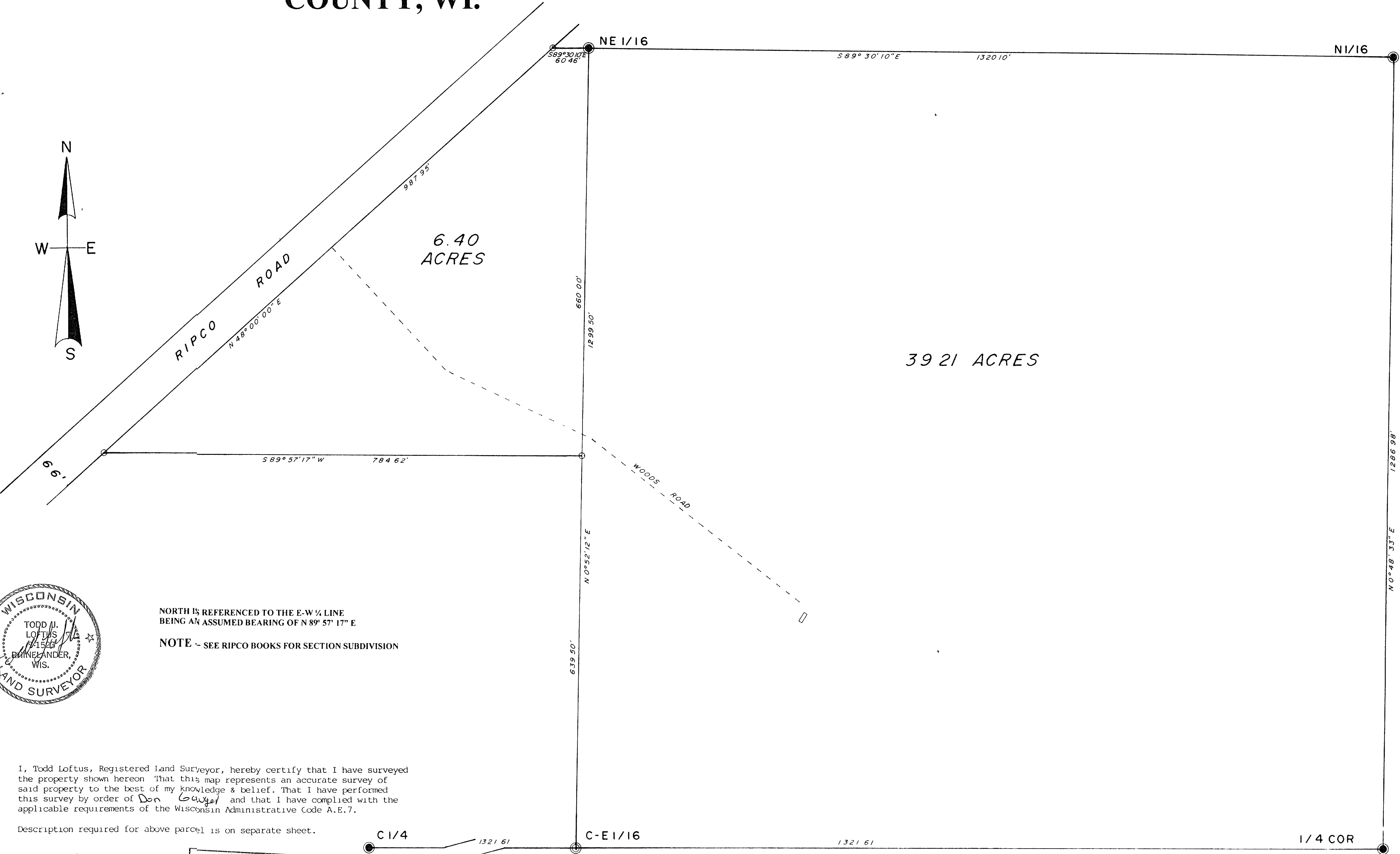

NORTH IS REFERENCED TO THE E-W 1/4 LINE  
BEING AN ASSUMED BEARING OF N 89° 57' 17" E

NOTE - SEE RIPCO BOOKS FOR SECTION SUBDIVISION



I, Todd Loftus, Registered Land Surveyor, hereby certify that I have surveyed the property shown hereon. That this map represents an accurate survey of said property to the best of my knowledge & belief. That I have performed this survey by order of Don Gager and that I have complied with the applicable requirements of the Wisconsin Administrative Code A.E.7.

Description required for above parcel is on separate sheet.

DATE 10-23-02

SIGNED Todd Loftus

LOFTUS SURVEYING

MAP # **B5127**  
DATE FILED NOV 1 2002  
BY .....  
DESCRIPTION FILED .....  
ONEIDA CO. SURVEYOR'S OFFICE

LEGEND

- SUBDIVISIONAL MONUMENT FOUND  
RIPCO MONUMENT
- SUBDIVISIONAL MONUMENT SET  
3/4 RE-BAR
- SET 3/4 RE-BAR

SCALE

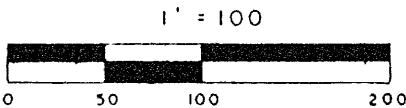

1293B4