

LOCATED IN PART OF THE NW1/4 – NW1/4,
SECTION 4, T36N, R8E, TOWN OF CRESCENT,
ONEIDA COUNTY, WISCONSIN

N

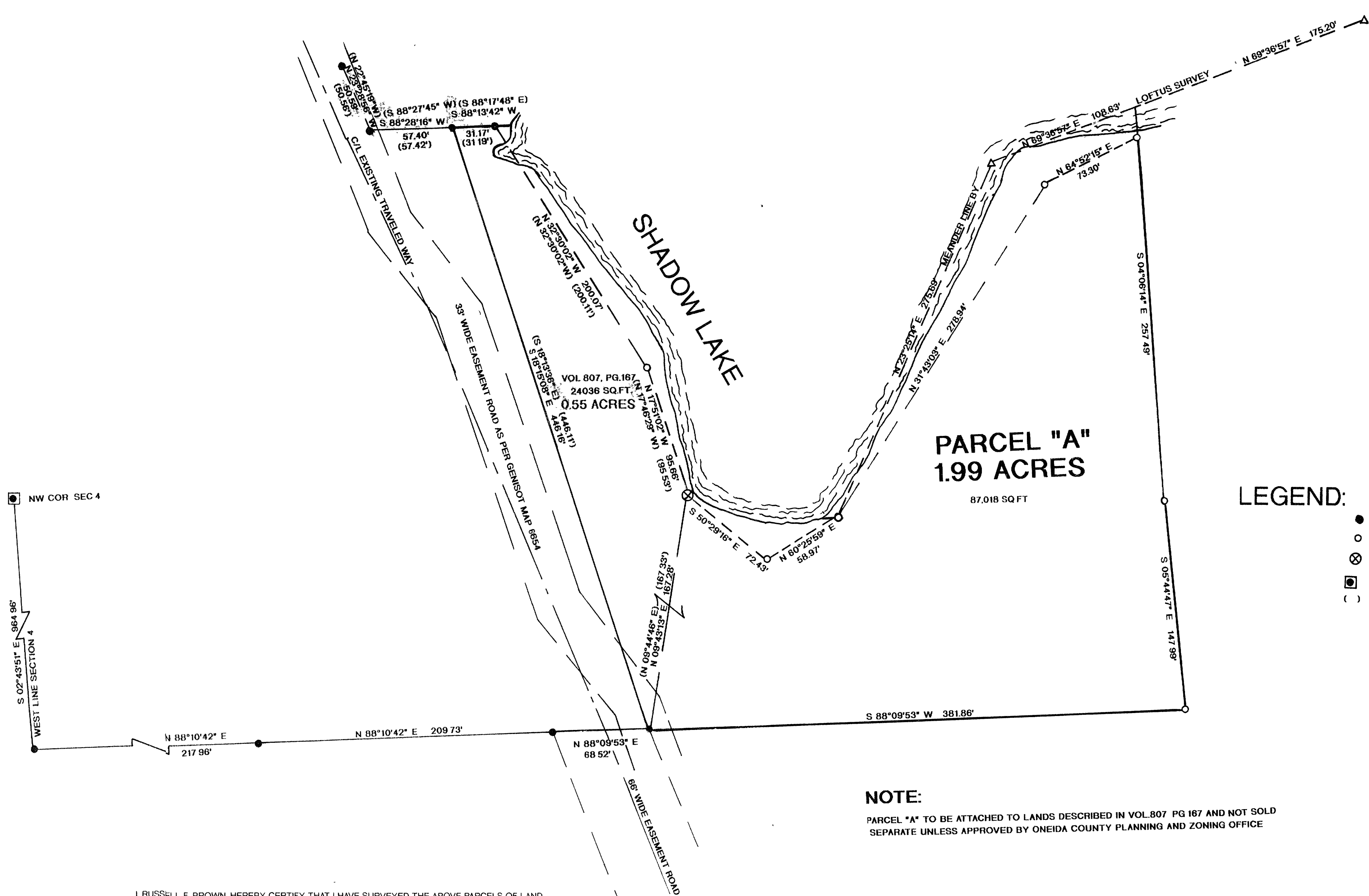

I RUSSELL F. BROWN HEREBY CERTIFY THAT I HAVE SURVEYED THE ABOVE PARCELS OF LAND
UNDER THE DIRECTION OF MR. JAVIER SANCHEZ AND THAT THE ABOVE MAP IS A TRUE AND
CORRECT REPRESENTATION OF THE LANDS SURVEYED TO THE BEST OF MY KNOWLEDGE AND
BELIEF THAT I HAVE PROVIDED A DESCRIPTION OF THE ABOVE PARCELS ON A SEPARATE SHEET
THAT I HAVE COMPLIED WITH THE PROVISIONS OF AE 7 OF THE WISCONSIN ADMINISTRATIVE CODE

Russell F. Brown 9/26/02

RUSSELL F. BROWN

DATE

MAP # **B5135**
DATE FILED **NOV 1 2002**
BY *J.P.*
DESCRIPTION FILED
ONEIDA CO. SURVEYOR'S OFFICE

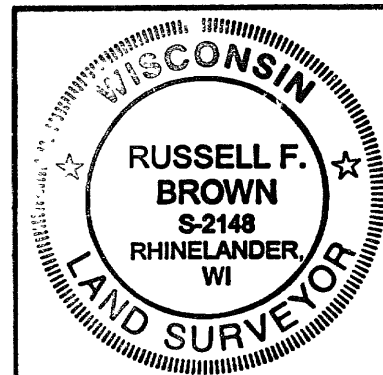

SURVEY FOR
JAVIER SANCHEZ

SCALE 1" = 50' DATE 8/29/02 DWN BY R.B.

DWG NO. **10437**
GENISOT AND ASSOCIATES, INC.
RHINELANDER, WIS