

CROCHIERE PARCEL (Map No 02-173)

That parcel of land previously described in Document Number 477258, located in Government Lot 5, Section 28, Township 39 North Range 6 East, Minocqua Township, Oneida County Wisconsin, being the "CROCHIERE" parcel shown on Map No 02-173 by Wilderness Surveying, Inc., dated October 10, 2002, more accurately described as follows:

Commencing at the south quarter corner of Section 28, thence North 89 degrees 55 minutes 08 seconds West for a distance of 499.97 feet along the south line of Section 28, thence North 00 degrees 29 minutes 57 seconds West for a distance of 31.98 feet to the place of beginning, marked by an iron pipe on the northerly right of way line of Blue Lake Road.

Thence along said right of way line, along a curve to the left, having a radius of 1626.00 feet and an arc length of 199.45 feet, being subtended by a chord of South 83 degrees 50 minutes 48 seconds West for a distance of 199.32 feet to an iron pipe, thence North 01 degrees 08 minutes 01 seconds West for a distance of 237.60 feet to an iron pipe near the southerly shore of Blue Lake, thence meandering along the lake North 80 degrees 10 minutes 38 seconds East for a distance of 102.25 feet to an iron pipe, thence continuing along the lake North 71 degrees 11 minutes 25 seconds East for a distance of 105.43 feet to an iron pipe, thence South 00 degrees 29 minutes 57 seconds East for a distance of 267.63 feet to the place of beginning.

The above lateral lot lines extend to Blue Lake and include all lands lying between the meander line and the ordinary high water mark.

Together with and subject to covenants, easements and restrictions of record.

Said property contains 117 acres more or less.

Part of
GOV'T. LOT 5
SECTION 28, T39N, R6E

Minocqua Township
Oneida County, Wisconsin

SURVEYOR'S CERTIFICATE

I, James D. Rein, Registered Land Surveyor No. S-1234, hereby certify that I have surveyed the property shown hereon, that this map represents an accurate survey of said property to the best of my knowledge and belief, that I have performed this survey by order of Cynthia Crochiere and that I have complied with the requirements of Wisconsin Administrative Code A-E 7.

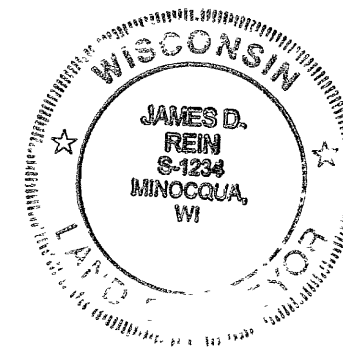

WILDERNESS
SURVEYING, INC.

[Signature]
Registered Land Surveyor # S-1234
Dated this 10th day of October, 2002

Blue Lake

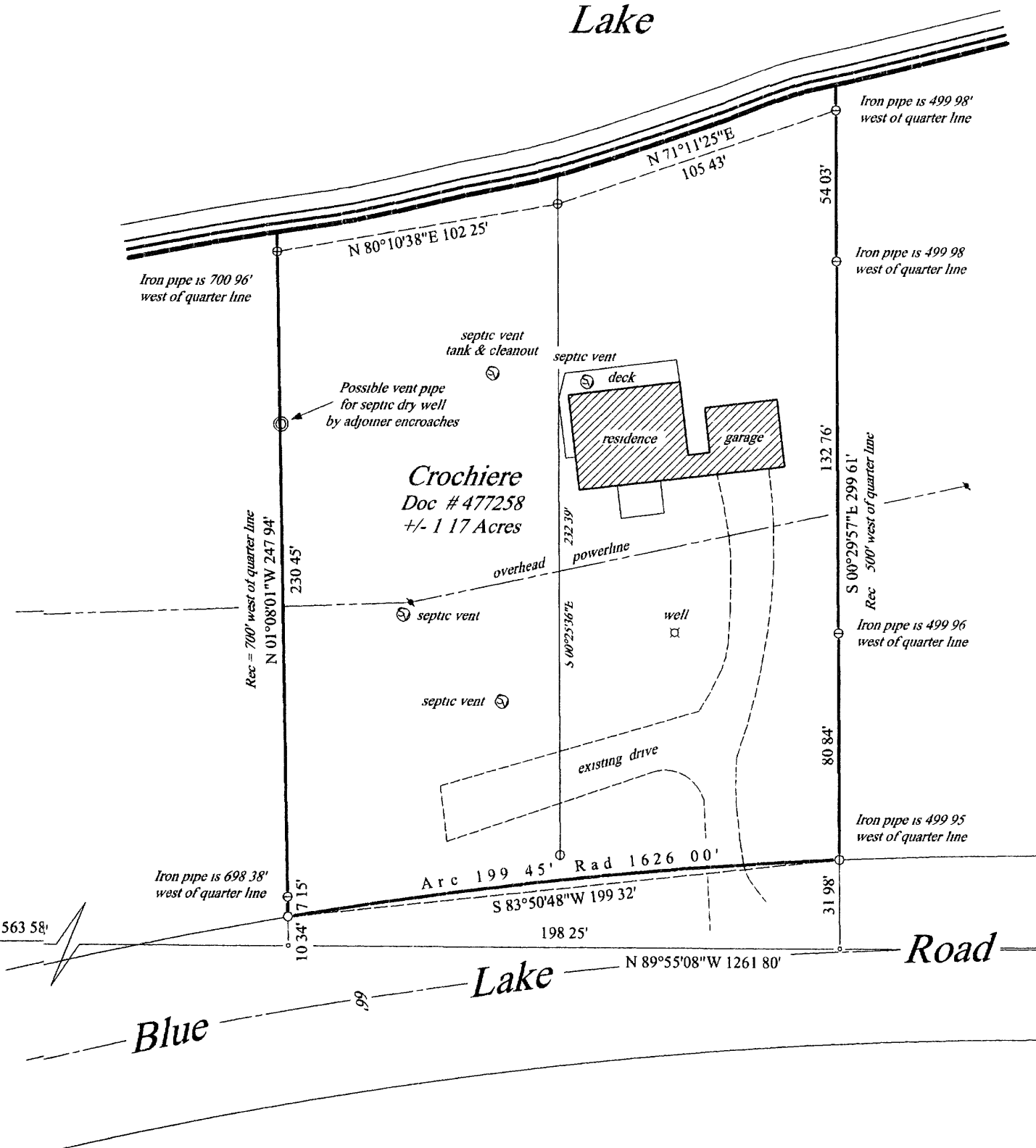

Corner position per Oneida County GPS survey data



Bearings Oneida County Grd, based on GPS survey data, and referenced to the north-south quarter line, bearing N00°29'30\"/>

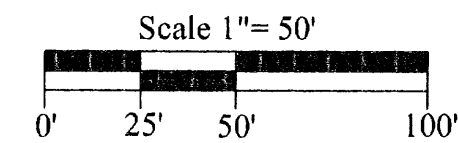

Legend

- ⊗ = 2.4" dia iron pipe found in place
 - ⊕ = 1.6" dia iron pipe found in place
 - ⊙ = 1.3" dia iron pipe found in place
 - ⊖ = 1.0" dia iron pipe found in place
 - = Iron pipe set, 1.0" dia x 24" long
 - = Corner position not monumented by this survey
- Pipe sizes are outside diameter dimension
Other corner monuments are as noted

MAP #	B5136
DATE FILED	NOV 1 2002
BY	<i>[Signature]</i>
DESCRIPTION FILED	
ONEIDA CO. SURVEYOR'S OFFICE	

WILDERNESS SURVEYING, INC. Post Office Box 1111 - 8793 Earls Court Minocqua, Wisconsin 54548-1111 Telephone (715) 356-5100	
Map Number 02-173 File Number 14-28-396 Drafted by M. Oestreich	Revisions