

09198

09198

Part of
GOV'T. LOT 2
SECTION 19, T39N, R5E

Minocqua Township
Oneida County, Wisconsin

SURVEYOR'S CERTIFICATE

I, James D. Rein, Registered Land Surveyor No. S-1234, hereby certify that I have surveyed the property shown hereon that this map represents an accurate survey of said property to the best of my knowledge and belief, that I have performed this survey by order of David L. Heyes and that I have complied with the requirements of Wisconsin Administrative Code A-E 7.

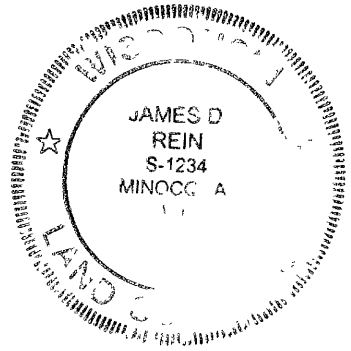

**WILDERNESS
SURVEYING,
INC.**

[Signature]
Registered Land Surveyor # S-1234
Dated this 13th day of November, 2002

Heyes Parcel (Map No. 02-234)

That parcel of land previously described in Document Number 455359, located in Government Lot 2, Section 19, Township 39 North, Range 5 East, Minocqua Township, Oneida County, Wisconsin, being the "Heyes" parcel shown on Map No. 02-234 by Wilderness Surveying, Inc., dated November 13, 2002, more particularly described as follows:

Commencing at the north quarter corner of Section 19, marked by an iron pipe, thence South 07 degrees 46 minutes 05 seconds East for a distance of 1344.79 feet to the place of beginning being the Meander Corner where the north line of Government Lot 2 intersects the westerly shore of Squirrel Lake, marked by an iron pipe.

Thence meandering along the lake South 20 degrees 45 minutes 01 seconds West for a distance of 198.15 feet to an iron pipe, thence continuing along the lake South 17 degrees 50 minutes 13 seconds East for a distance of 10.05 feet to an iron pipe, thence South 87 degrees 52 minutes 15 seconds West for a distance of 202.46 feet to an iron pipe, thence North 02 degrees 03 minutes 47 seconds West for a distance of 191.95 feet to the north line of Government Lot 2, witnessed by an iron pipe bearing North 02 degrees 03 minutes 47 seconds West for a distance of 0.68 feet, thence North 87 degrees 48 minutes 41 seconds East for a distance of 276.56 feet along the north line of Government Lot 2 to the place of beginning.

The above lateral lot lines extend to Squirrel Lake, and include all lands lying between the meander line and the ordinary high water mark.

Together with and subject to covenants, easements, and restrictions of record.

Said property contains 1.05 acres more or less.

Bearing base assumed
referenced to the north line of
Gov't. Lot 2 bearing
N87°48'41" E

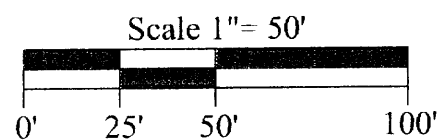

Legend

- ⊗ 1.9" dia. iron pipe found in place
- 1.5" dia. axle shaft found in place
- ⊕ 1.6" dia. iron pipe found in place
- ⊖ 1.3" dia. iron pipe found in place
- ⊙ 1.0" dia. iron pipe previously set

Pipe sizes are outside diameter dimension.

Other corner monuments are as noted.

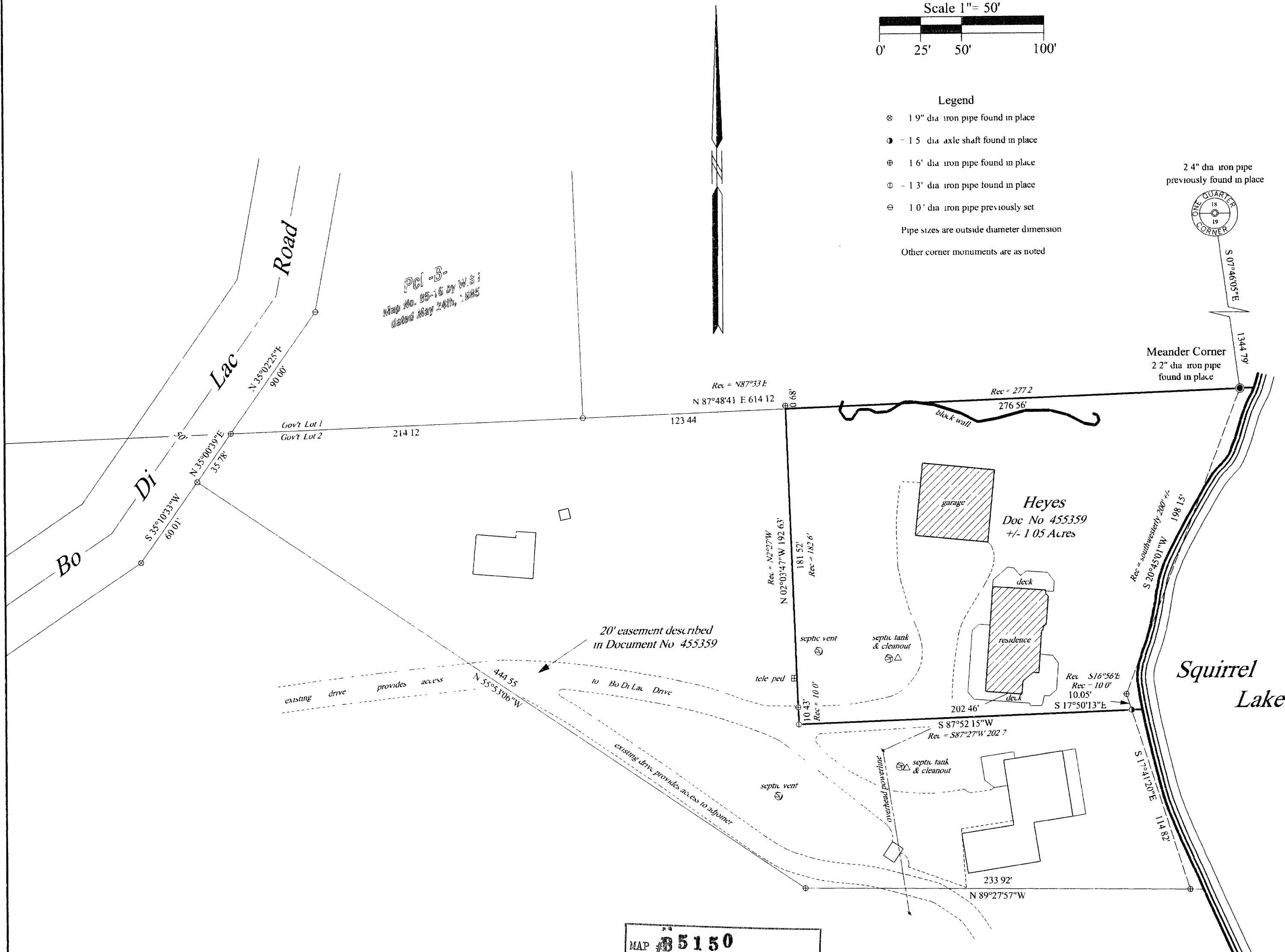

| | |
|------------------------------|--------------|
| MAP # | B5150 |
| DATE FILED | NOV 22 2002 |
| BY | ... |
| DESCRIPTION FILED | ... |
| ONEIDA CO. SURVEYOR'S OFFICE | |

| | |
|---|-----------|
| WILDERNESS SURVEYING, INC. | |
| Post Office Box 1111 - 8793 Earls Court | |
| Minocqua, Wisconsin 54548-1111 | |
| Telephone (715) 356-5100 | |
| Map Number 02-234 | Revisions |
| File Number 6 & 7-19-395 | |
| Drafted by M. Oestreich | |

B5150

B5150