

BEARSKIN  
LAKE

M.C.

1201.86'  
(12000')

15.71  
86.801  
(011)

(N 0°15' W 2119.51)  
(N 00°15'00" W 2120.91)

90508  
(S 608)

Sec.1, Range 6 East  
Sec.6, Range 7 East

W1/4

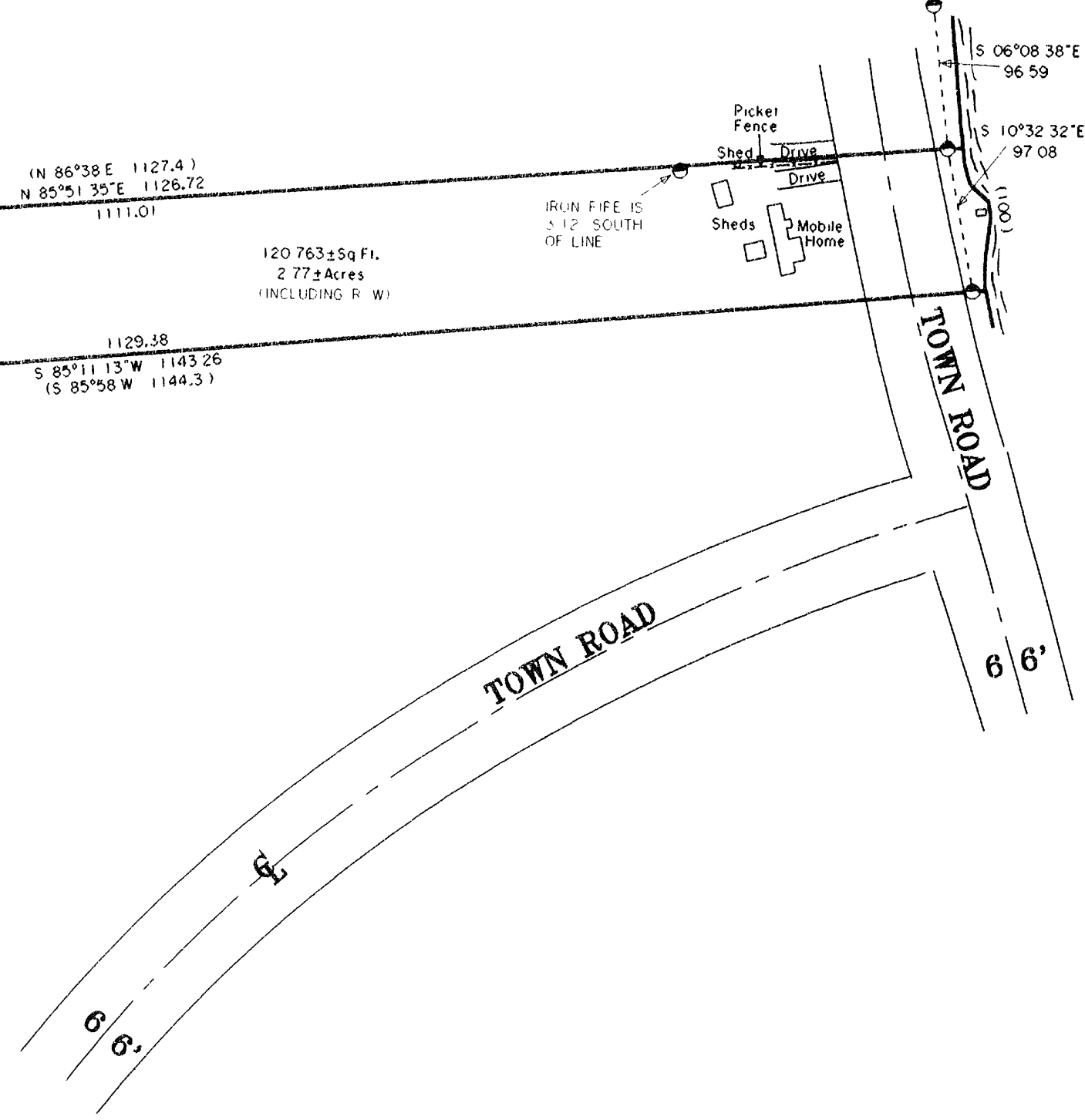

IRON PIPE SET BY LLOYD  
SCOTT IN ERROR

120.763± Sq Ft.  
2.77± Acres  
(INCLUDING R. W.)

IRON PIPE IS  
3.12' SOUTH  
OF LINE

Picker  
Fence  
Shed  
Drive  
Sheds  
Mobile  
Home

TOWN ROAD

6' 6"

BIRCH  
LAKE

Being a Part of  
Gov't. Lot 5  
Section 6  
T 37 N, R 7 E  
Town of Lake Tomahawk  
Oneida County, Wisconsin

SCALE: 1" = 100'

SURVEYOR'S CERTIFICATE

"I HEREBY CERTIFY THAT I HAVE SURVEYED AND MAPPED  
THE LANDS SHOWN HEREON AND THAT, TO THE BEST OF MY  
KNOWLEDGE AND BELIEF, THIS SURVEY AND MAP IS A  
TRUE AND CORRECT REPRESENTATION THEREOF, AND THAT  
I HAVE COMPLIED WITH THE APPLICABLE REQUIREMENTS  
OF CHAPTER A-E 7 OF THE WISCONSIN ADMINISTRATIVE  
CODE MINIMUM STANDARDS FOR PROPERTY SURVEYS  
DATED THIS 30TH DAY OF OCTOBER, 2002.

*Michael E. Weber*  
MICHAEL E. WEBER, R.L.S. #2070

-- LEGEND --

- ONEIDA COUNTY IRON PIPE BRASS CAP FOUND IN PLACE
- 2" RAILROAD RAIL FOUND IN PLACE
- 1-1/2" IRON PIPE FOUND IN PLACE
- 1-1/4" IRON PIPE FOUND IN PLACE
- ( ) BEARING AND DISTANCE OF RECORD
- 1" IRON PIPE SET

MAP # **B5152**  
DATE FILED **NOV 22 2002**  
BY *JP*  
DESCRIPTION FILED  
ONEIDA CO. SURVEYOR'S OFFICE

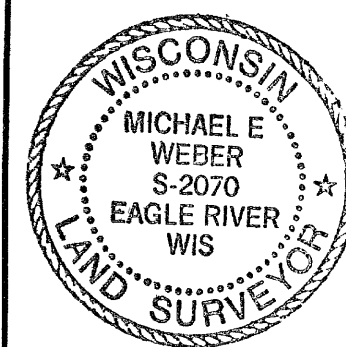

SURVEY FOR  
**PIAS & LUCAS**  
5809 SOUTH PINE STREET  
BURLINGTON, WI 53105  
SCALE 1"=100' DATE 10-29-2002 DWN BY S.M.W  
DWG. NO. **E2276**  
Eagle Landmark Surveying, Inc  
EAGLE RIVER, WI