

B5161

B5161

Lot 7  
of the  
Hearthwood of Camp Minocqua Plat  
Part of Government Lots 8 and 9  
Section 25, Township 39 North, Range 6 East  
and part of  
Government Lot 1  
and part of the  
Northwest 1/4 of the Northwest 1/4  
Section 36, Township 39 North, Range 6 East  
Minocqua Township  
Oneida County, Wisconsin

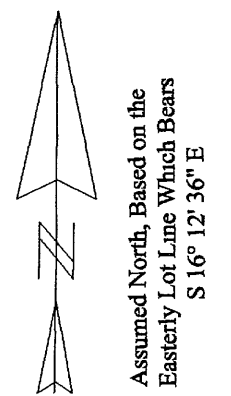
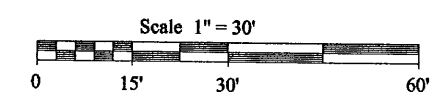
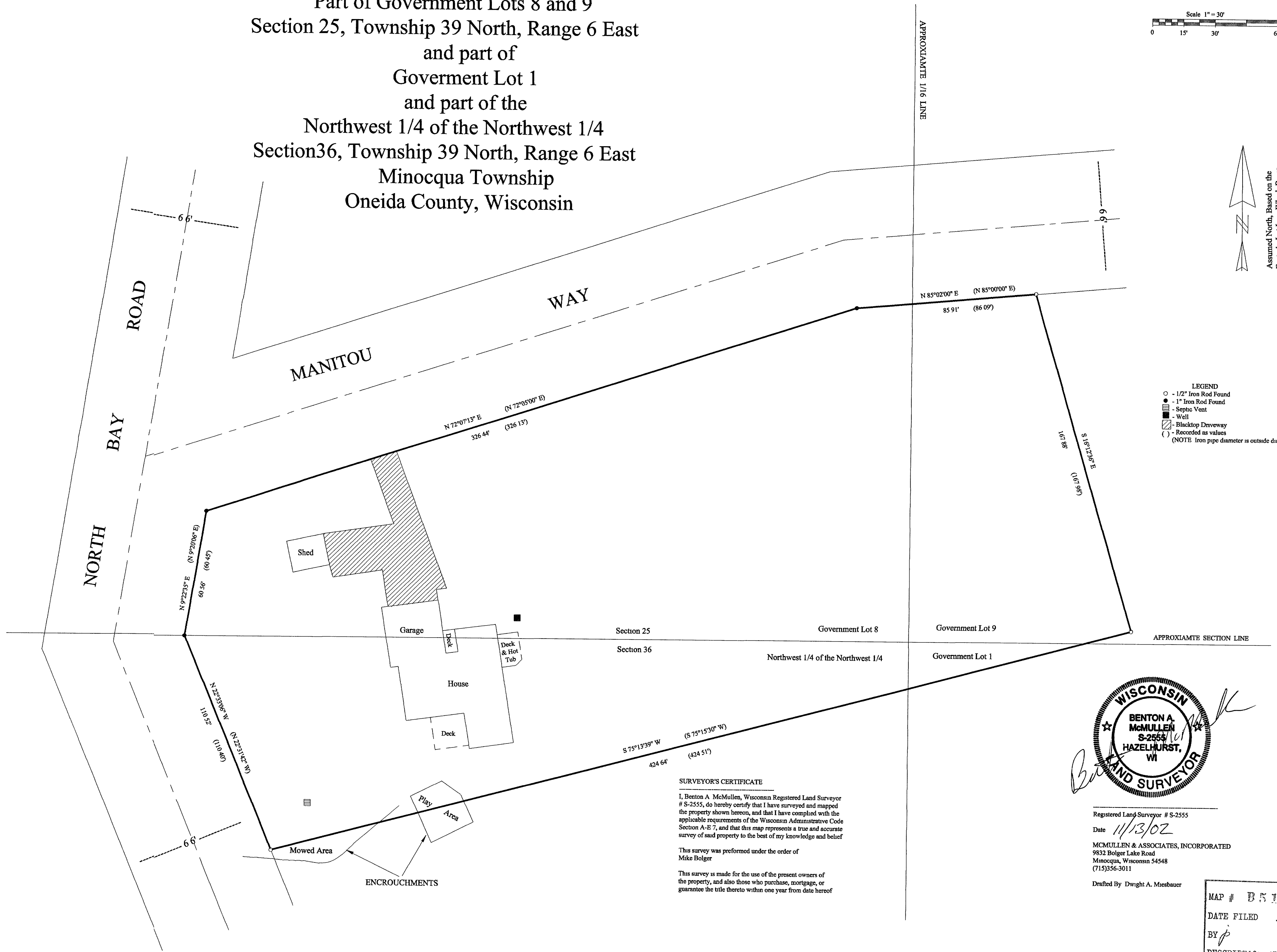

- LEGEND
- - 1/2" Iron Rod Found
  - - 1" Iron Rod Found
  - - Septic Vent
  - - Well
  - ▨ - Blacktop Driveway
  - ( ) - Recorded as values
- (NOTE: Iron pipe diameter is outside diameter)

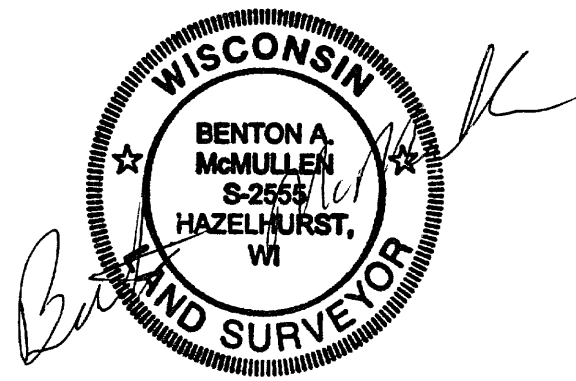

**SURVEYOR'S CERTIFICATE**

I, Benton A. McMullen, Wisconsin Registered Land Surveyor # S-2555, do hereby certify that I have surveyed and mapped the property shown hereon, and that I have complied with the applicable requirements of the Wisconsin Administrative Code Section A-E 7, and that this map represents a true and accurate survey of said property to the best of my knowledge and belief.

This survey was performed under the order of Mike Bolger.

This survey is made for the use of the present owners of the property, and also those who purchase, mortgage, or guarantee the title thereto within one year from date hereof.

Registered Land Surveyor # S-2555

Date 11/13/02

MCMULLEN & ASSOCIATES, INCORPORATED  
9832 Bolger Lake Road  
Minocqua, Wisconsin 54548  
(715)356-3011

Drafted By Dwight A. Miesbauer

MAP #	B5161
DATE FILED	DEC 13 2002
BY	<i>[Signature]</i>
DESCRIPTION	1/16
ONEIDA CO	SU. VENDOR'S OFFICE

B5161

B5161