

B5162

B5162

Lot 81 and 82
of the
Plat of Woodland Acres
Division Two
Part of the
SE 1/4 of the NE 1/4
And the
SW 1/4 of the NE 1/4
Section 29, Township 39 North, Range 7 East
Woodruff Township
Oneida County, Wisconsin

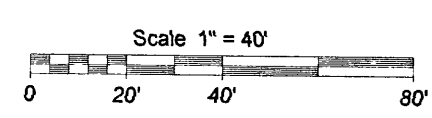

- LEGEND
- - 1" Iron Pipe Found
 - - 2" Iron Pipe Found
 - ⊙ - 1 1/2" X 24" Iron Pipe Set
 - Weighting at least 1 13 lbs per lineal foot
 - ▲ - Calculated Point
 - () - Recorded as values
 - (NOTE Iron pipe diameter is outside diameter)

NOTE Flagged parcel lines with surveyor's tape are only a representation of the property line and should not be used as the actual property line

Assumed North, Based on the
Northwestly Parcel Line of Lot 81
which bears N 41° 43' 00" E

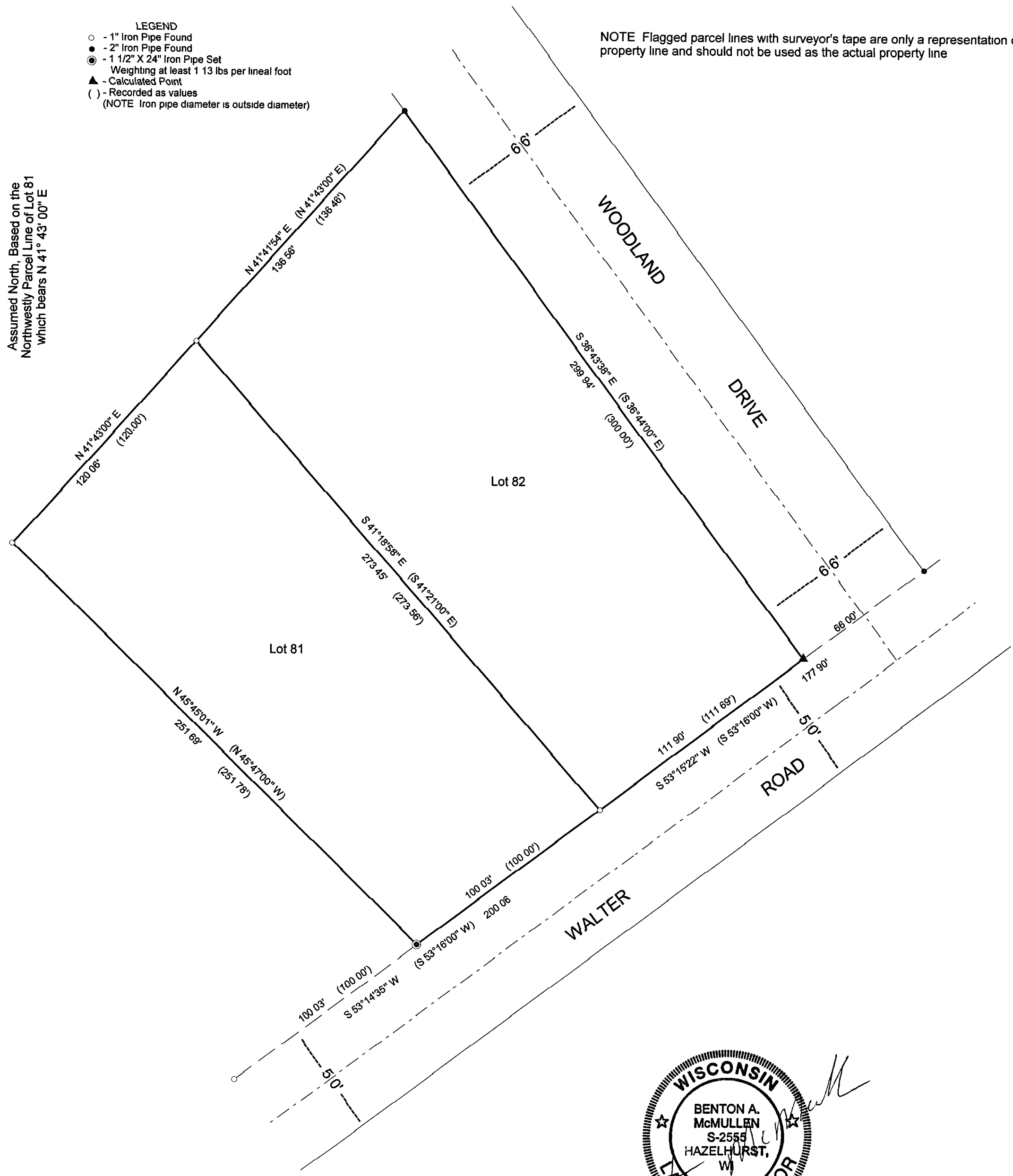

SURVEYOR'S CERTIFICATE

I, Benton A. McMullen, Wisconsin Registered Land Surveyor # S-2555, do hereby certify that I have surveyed and mapped the property shown hereon, and that I have complied with the applicable requirements of the Wisconsin Administrative Code Section A-E 7, and that this map represents a true and accurate survey of said property to the best of my knowledge and belief

This survey was performed under the order of Mark Geier

This survey is made for the use of the present owners of the property, and also those who purchase, mortgage, or guarantee the title thereto within one year from date hereof

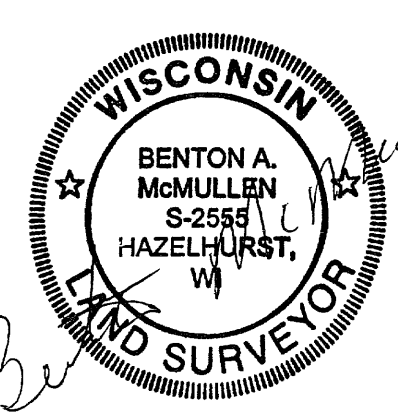

Registered Land Surveyor # S-2555

Date 10/24/02

McMULLEN & ASSOCIATES, INCORPORATED
9832 Bolger Lake Road
Minocqua, Wisconsin 54548
(715)-356-3011

Drafted By Dwight A. Miesbauer

MAP # B5162
DATE FILED DEC 13 2002
BY [Signature]
DESCRIPTION FILED
ONEIDA CO. SURVEYOR'S OFFICE

B5162

B5162