

B5165

B5165

# PART OF GOV'T. LOT 9, SEC. 25, T. 37 N., R. 8 E., NEWBOLD TOWNSHIP. ONEIDA COUNTY, WI.

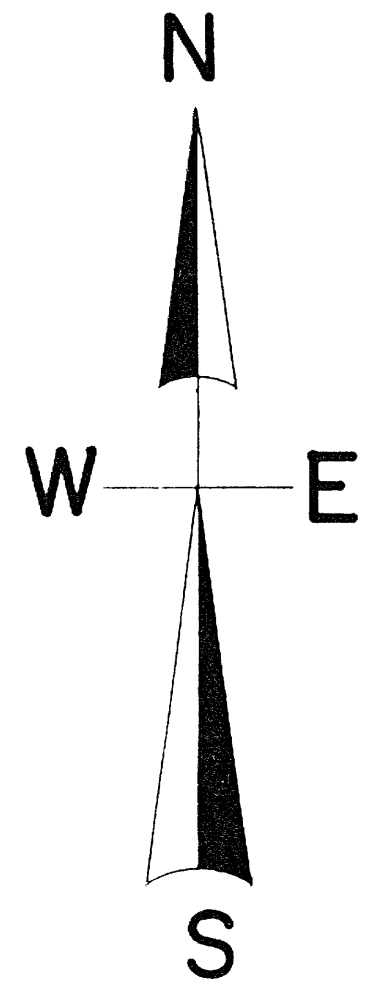

HILL SIDE COURT

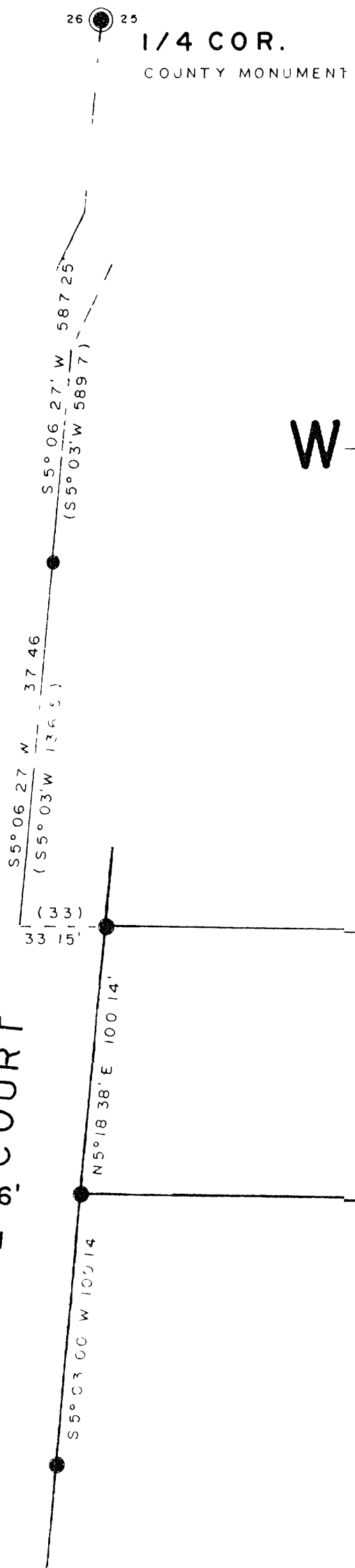

LOT 3

LOT 2

LOT 1

2.26 ACRES

EAST R/W UNIMPROVED ROADWAY

## LEGEND

- SUBDIVISIONAL MONUMENT FOUND
- 1 25' IRON PIPE FOUND
- 1' IRON PIPE FOUND
- 3/4 RE-BAR SET
- (C.O.) BEARING & DISTANCE OF RECORD

## SCALE

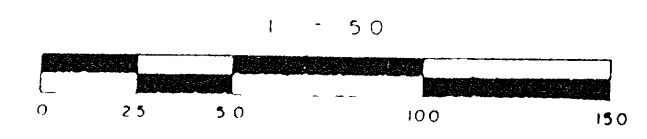

I, Todd Loftus, Registered Land Surveyor, hereby certify that I have surveyed the property shown hereon that this map represents an accurate survey of said property to the best of my knowledge & belief. That I have performed this survey by order of *Ray M. M. M.* and that I have complied with the applicable requirements of the Wisconsin Administrative Code A.L.7.

Description required for above parcel is on separate sheet.

DATE *Nov 8, 2002*

SIGNED *Todd Loftus*

LOFTUS SURVEYING

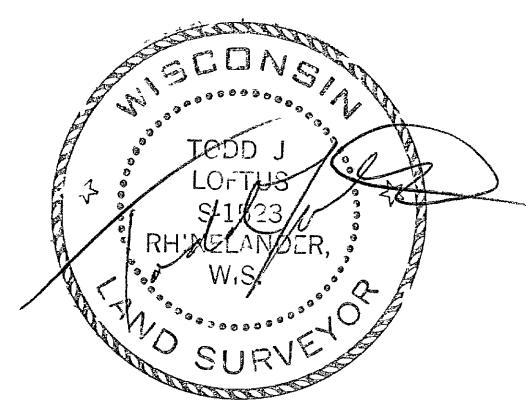

NORTH IS REFERENCED TO THE WEST  
LINE OF GOV'T LOT 9 BEING AN  
ASSUMED BEARING OF S 5° 06' 27\"/>

MAP #	B5165
DATE FILED	DEC 13 2002
BY	<i>J.P.</i>
DESCRIPTION FILED	.....
ONEIDA CO SURVEYOR'S OFFICE	

B5165

1296B4

B5165