

Part of
GOV'T. LOT 6
SECTION 11, T39N, R6E
Minocqua Township
Oneida County, Wisconsin

SURVEYOR'S CERTIFICATE

I, James L. Rein, Registered Land Surveyor No. S-2335, hereby certify that I have surveyed the property shown hereon, that this map represents an accurate survey of said property to the best of my knowledge and belief, that I have performed this survey by order of Emil Booher, and that I have complied with the requirements of Wisconsin Administrative Code Chapter Trans. 11.



WILDERNESS
SURVEYING,
INC.

James L. Rein
Registered Land Surveyor # S-2335
Dated this 26th day of November, 2002

Parcel -A-

That parcel of land previously described in Volume 645, on pages 543 & 544, located in Government Lot 6, Section 11, Township 39 North, Range 6 East, Minocqua Township, Oneida County, Wisconsin, being Parcel "A" shown on Map No. 02-186 by Wilderness Surveying, Inc., dated November 26, 2002, more particularly described as follows

Commencing at the south quarter corner of Section 11, marked by a capped aluminum monument, thence North 02 degrees 23 minutes 33 seconds West for a distance of 1560.86 feet along the quarter line to the Center-South Sixteenth Corner, marked an iron pipe on the north line of Government Lot 6, thence North 89 degrees 33 minutes 18 seconds East for a distance of 9.70 feet along the north line of Government Lot 6 to the place of beginning, marked by an iron pipe on the easterly right of way line of Lakeview Drive

Thence continuing South 89 degrees 33 minutes 18 seconds West for a distance of 182.74 feet along the north line of Government Lot 6 to an iron pipe on the westerly right of way line of U.S. Highway "51" thence along said right of way line South 08 degrees 28 minutes 57 seconds West for a distance of 84.04 feet to an iron pipe, thence South 76 degrees 25 minutes 28 seconds West for a distance of 172.87 feet to an iron pipe on the easterly right of way line of Lakeview Drive, thence along said right of way line, along a curve to the right, having a radius of 302.91 feet and an arc length of 123.15 feet, being subtended by a chord of North 01 degrees 04 minutes 32 seconds West for a distance of 122.30 feet to the place of beginning.

Together with and subject to covenants, easements, and restrictions of record

Said property contains 0.42 acres

Parcel -B-

That parcel of land previously described in Volume 645, on pages 543 & 544, located in Government Lot 6, Section 11, Township 39 North, Range 6 East, Minocqua Township, Oneida County, Wisconsin, being Parcel "B" shown on Map No. 02-186 by Wilderness Surveying, Inc., dated November 26, 2002, more particularly described as follows

Commencing at the south quarter corner of Section 11, marked by a capped aluminum monument, thence North 02 degrees 23 minutes 33 seconds West for a distance of 1560.86 feet along the quarter line to the Center-South Sixteenth Corner, marked an iron pipe on the north line of Government Lot 6, thence North 89 degrees 33 minutes 18 seconds East for a distance of 192.44 feet along the north line of Government Lot 6 to an iron pipe on the westerly right of way line of U.S. Highway "51" thence along said right of way line South 08 degrees 28 minutes 57 seconds West for a distance of 84.04 feet to an iron pipe, thence South 76 degrees 25 minutes 28 seconds West for a distance of 222.88 feet to the place of beginning, marked by an iron pipe on the westerly right of way line of Lakeview Drive

Thence continuing South 76 degrees 25 minutes 28 seconds West for a distance of 21.74 feet to an iron pipe near the easterly shore of Minocqua Lake, thence meandering along the lake North 34 degrees 38 minutes 26 seconds West for a distance of 42.91 feet to an axle shaft on the south line of that parcel of land described in Volume 158, on page 610, thence along said south line North 53 degrees 55 minutes 18 seconds East for a distance of 46.17 feet to an iron pipe on the westerly right of way line of Lakeview Drive, thence along said right of way line, along a curve to the left, having a radius of 352.91 feet and an arc length of 58.04 feet, being subtended by a chord of South 08 degrees 07 minutes 54 seconds East for a distance of 57.97 feet to the place of beginning

The above lateral lot line extend to Minocqua Lake, and include all lands lying between the meander line and the ordinary high water mark

Together with and subject to covenants, easements, and restrictions of record

Said property contains 0.04 acres more or less.

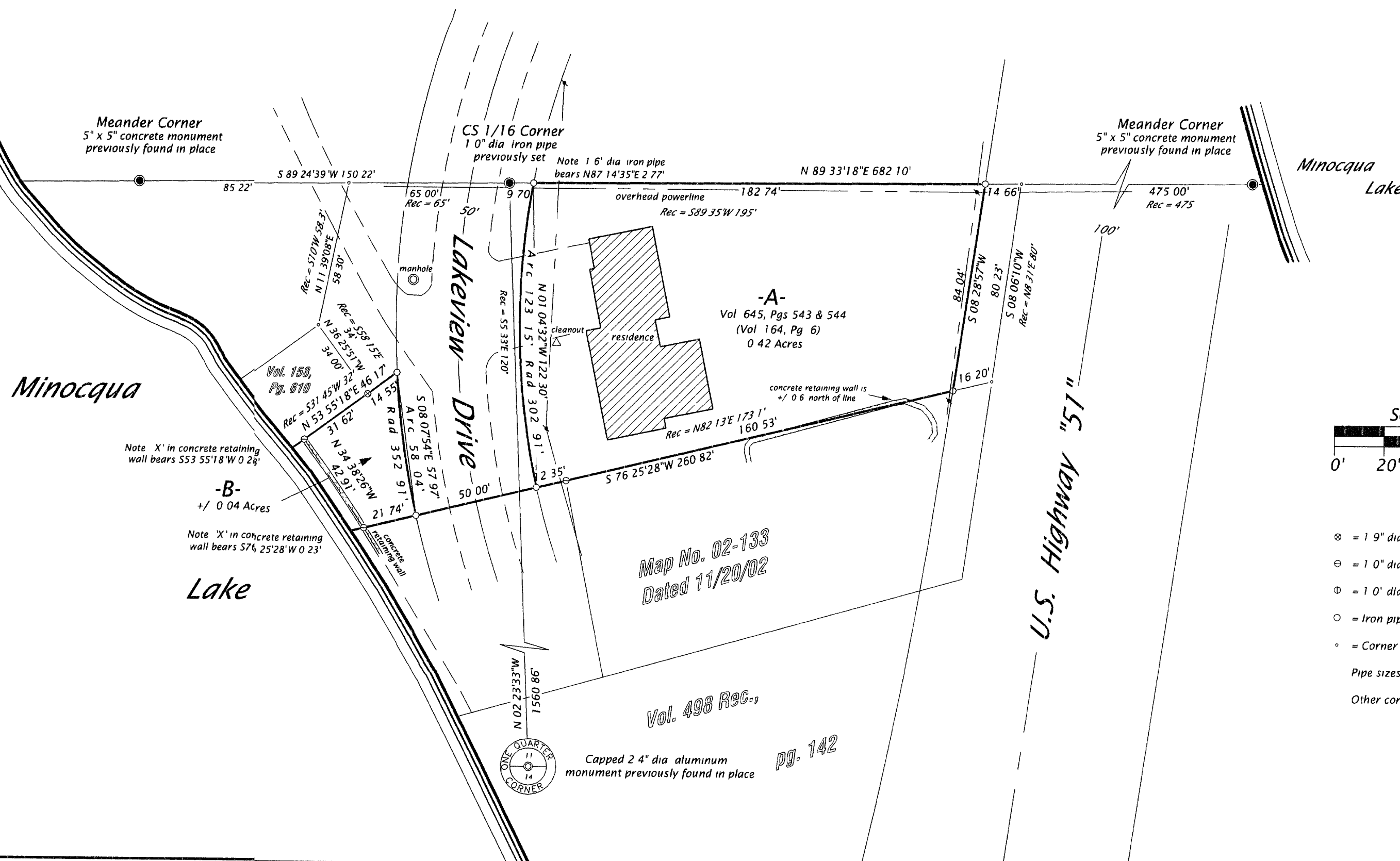

Bearings Grid North,
Wisconsin Coordinate System, North Zone,
based on D O T survey data, and referenced
to the north-south quarter line
bearing N02 23'33"W

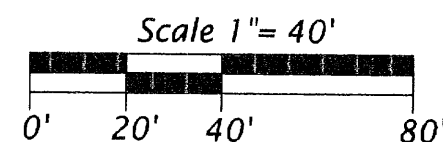

Legend

- ⊗ = 1 9" dia iron pipe found in place
 - ⊙ = 1 0" dia axle shaft found in place
 - ⊖ = 1 0" dia iron pipe previously set
 - = Iron pipe set, 1 0" dia x 24" long
 - = Corner position not monumented by this survey
- Pipe sizes are outside diameter dimension
Other corner monuments are as noted

MAP # B5170
DATE FILED . . . DEC. 13, 2002 . . .
BY . . .
DESCRIPTION . . .
ONEIDA CO. SURVEYOR'S OFFICE

WILDERNESS SURVEYING, INC.

Post Office Box 1111 — 8793 Earls Court
Minocqua, Wisconsin 54548-1111
Telephone (715) 356-5100 www.wildernesssurveying.com

Map Number 02-186
File Number 14&15-11-396
Drafted by M Oestreich

Revisions