

**PART OF GOVERNMENT LOT 6,
SECTION 12, T.36N., R.8E.,
TOWN OF CRESCENT,
AND
PART OF GOVERNMENT LOT 7,
SECTION 7, T.36N., R.9E.,
TOWN OF PELICAN,
ONEIDA COUNTY, WISCONSIN**

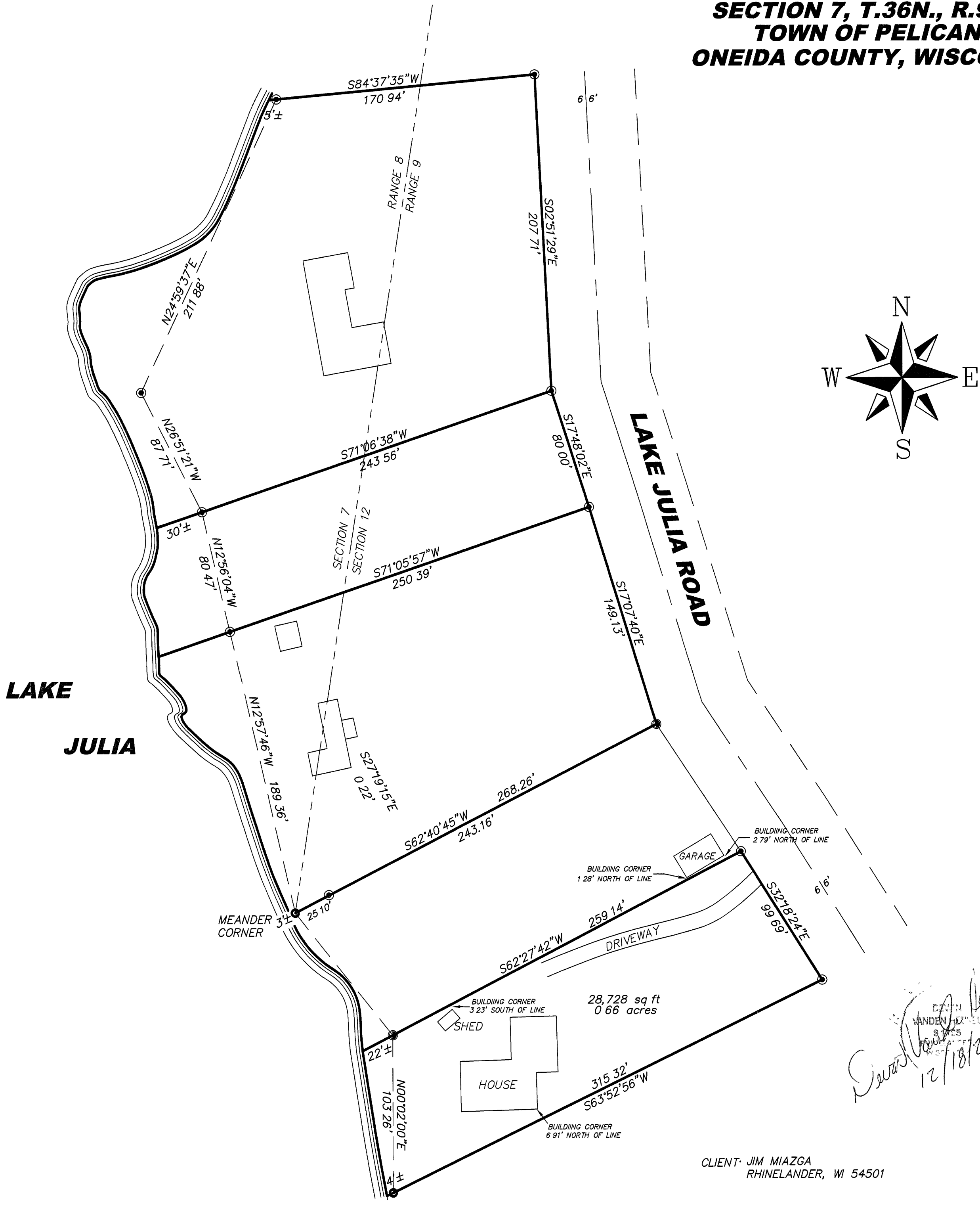

- LEGEND**
- 1" IRON PIPE FOUND
 - 3/4" IRON PIPE FOUND
 - 1 1/2" IRON PIPE FOUND

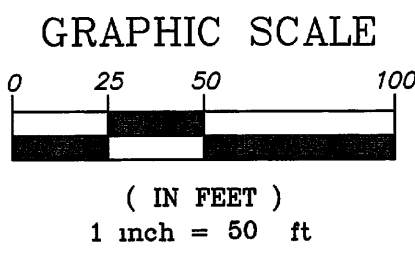

MAP # D5184
DATE FILED DEC 27, 2002
BY
PUBLIC NOTICE FILED
ONEIDA CO. SURVEYOR'S OFFICE

CLIENT: JIM MIAZGA
RHINELANDER, WI 54501

PLAT OF SURVEY

**PART OF GOVERNMENT LOT 6,
SECTION 12, T.36N., R.8E.,
TOWN OF CRESCENT,
AND
PART OF GOVERNMENT LOT 7,
SECTION 7, T.36N., R.9E.,
TOWN OF PELICAN,
ONEIDA COUNTY, WISCONSIN**

NICOLET SURVEYING, INC.
1222 LINCOLN STREET, RHINELANDER, WI 54501
715-362-2808 715-362-4114 (FAX)

DRAWN BY JWD
CHECKED BY DVH
FB FB 19, PG 16

DATE 12/13/02
SCALE 1" = 50'
PROJ # 409

FILE NO 409